TUPAI

TUPAI

As informações técnicas incluídas neste catálogo podem não corresponder precisamente às cores reais, medidas e dimensões. Com o sentido de constante melhoria e inovação, reservamos o direito de proceder a alterações e disponibilidade dos produtos presentes neste catálogo sem aviso prévio.
Não nos responsabilizamos por qualquer erro de impressão deste catálogo.

Technical information included in this catalogue might not correspond to the real colors, measures and dimensions. With the innovation and improvement as aim, we reserve the right to make changes and availability of products in this catalogue at any time without further notice.
We are not responsible for any printing error.



CONFIANÇA FORJADA EM EXCELÊNCIA, INOVAÇÃO E COMPROMISSO.

Fundada em 1976, a TUPAI é uma empresa portuguesa especializada em metalomecânica ligeira.
Com mais de quatro décadas de experiência, alia tradição industrial à inovação tecnológica, sendo hoje uma referência global no setor das ferragens.

CONFIDENCE FORGED IN EXCELLENCE, INNOVATION AND COMMITMENT

Founded in 1976, TUPAI is a Portuguese company specialised in light metalworking. With over four decades of experience, it combines industrial tradition with technological innovation, and is today a global benchmark in the hardware sector.

1976
2025

21K
M²
de área de produção com controlo total do processo.
of manufacturing area with full process control.

49
ANOS
YEARS
de experiência no desenvolvimento de soluções de ferragens
of experience in developing hardware solutions.

+200
COLABORADORES
EMPLOYEES
especializados e dedicados
skilled and dedicated

+70
PAÍSES
COUNTRIES
com presença global e espírito exportador.
with global presence and export-driven focus.

+150
ACABAMENTOS
FINISHES
que reforçam a versatilidade e a personalização.
that enhance versatility and personalisation.

+500
PRODUTOS
PRODUCTS
que respondem às exigências do mercado.
designed to meet market demands.

TUPAI AROUND THE WORLD



Com presença consolidada em mais de 70 países, a TUPAI orgulha-se de levar soluções de qualidade e design português aos quatro cantos do mundo.
A nossa rede internacional de parceiros garante proximidade, apoio técnico e excelência no serviço — onde quer que o seu projeto esteja. Presentes onde a excelência é essencial.

With a solid presence in over 70 countries, TUPAI is proud to bring Portuguese quality and design solutions to every corner of the globe.
Our international network of partners ensures proximity, technical support, and service excellence — wherever your project may be. Present where excellence is essential.

A África Do Sul
South Africa

Alemanha
Germany

Angola
Angola

Arábia Saudita
Saudi Arabia

Argélia
Algeria

Arménia
Armenia

Austrália
Australia

Áustria
Austria

B Bahrain
Bahrain

Bélgica
Belgium

Bielorrússia
Belarus

Bulgária
Bulgaria

Brasil
Brazil

C Cabo Verde
Cape Verde

Camboja
Cambodia

Canadá
Canada

Chile
Chile

China
China

Chipre
Cyprus

Colômbia
Colombia

Costa Rica
Costa Rica

Coreia Do Sul
South Korea

D Croácia
Croatia

E Dinamarca
Denmark

Egipto
Egypt

E Emirados A. U.
U. A. Emirates

Equador
Ecuador

Eslováquia
Slovakia

Eslovénia
Slovenia

Espanha
Spain

Estónia
Estonia

EUA
USA

F França
France

G Gibraltar
Gibraltar

H Holanda
Netherlands

Hungria
Hungary

I Índia
India

Inglaterra
England

Irlanda
Ireland

Islândia
Iceland

Israel
Israel

Itália
Italy

K Kuwait
Kuwait

L Letónia
Latvia

Lituânia
Lithuania

Luxemburgo
Luxembourg

M Malásia
Malaysia

Malta
Malta

Marrocos
Morocco

Mauritânia
Mauritania

M México
Mexico

Moçambique
Mozambique

Moldávia
Moldavia

Montenegro
Montenegro

N Nigéria
Nigeria

Noruega
Norway

P Panamá
Panama

Polónia
Poland

Portugal
Portugal

Q Qatar
Qatar

R República Checa
Czech Republic

República da Guiné
Republic of Guinea

Rep. Dominicana
Dominican Republic

Roménia
Romania

Rússia
Russia

S S.Tomé E Príncipe
São Tomé And Príncipe

Sérvia
Serbia

Sri Lanka
Sri Lanka

Suécia
Sweden

Suíça
Switzerland

Suriname
Suriname

T Taiwan
Taiwan

Tunísia
Tunisia

U Ucrânia
Ukraine

V Venezuela
Venuzuela

CIRCUITO DE PRODUÇÃO
PRODUCTION SCHEME

DESDE A MATÉRIA-PRIMA ATÉ AO PRODUTO FINAL.
FULL IN-HOUSE PROCESS INTEGRATION, FROM THE RAW MATERIAL TO THE FINISHED PARTS.

1 2 3 4 5 6 7



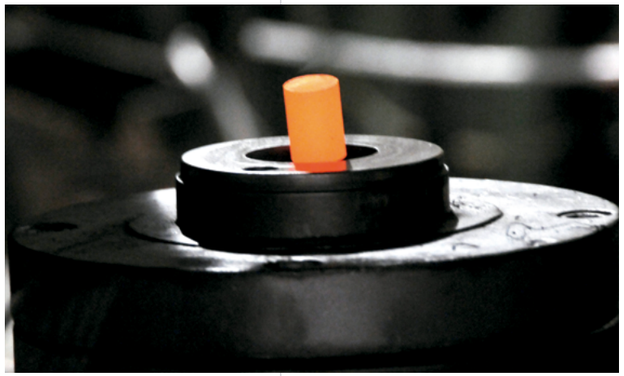





DESENVOLVIMENTO PRODUTO

Design
Protótipos
Ferramentas

PRODUCT DEVELOPMENT

Design
Prototyping
Tooling

CONFORMAÇÃO

Forjagem
Injeção
Estampagem
Corte laser

SOLID FORMING

Forging
Die-casting
Stamping
Laser cutting

DESBARBAGEM

Jato areia
Vibração Cerâmica

DEBURRING

Lathes
Machining centres
transfers

MAQUINAÇÃO

Tornos
Centros de Maquinação

MACHINING

Lathes
Machining centres
transfers

LIXAGEM E POLIMENTO

Robots
Multi-estações
Polimento Manual
Vibração

POLISHING

Robots
Multi-stations
Hand Polishing
Vibration

ACABAMENTOS

Zincagem
Cromagem
Lacagem
Pintura Eletroestática
Deposição física
vapor (PVD)

FINISHING

Zinc Plating
Chrome Plating
Multi-Finishing plating
Cataphoretic painting
Phisical vapor
deposition (PVD)

MONTAGEM

Tampografia
Montagem
Inspeção
Embalagem

ASSEMBLY

Tampography
Assemblage
Inspection
Packing

SUSTAINABLE SOLUTIONS

TUPAI



A sustentabilidade faz parte da essência da TUPAI.
Cada produto é desenvolvido com foco na redução do impacto ambiental — desde a seleção de matérias-primas recicláveis até a otimização de processos produtivos e embalagens ecológicas.
Produzimos com responsabilidade, investindo em energia renovável, tecnologias não poluentes e práticas que garantem a reutilização de recursos e a redução de resíduos.
O nosso compromisso é contínuo: proteger o ambiente, respeitar as gerações futuras e assegurar que a qualidade TUPAI é também sinónimo de consciência ambiental.

Sustainability is at the core of TUPAI's identity.
Every product is developed with a focus on reducing environmental impact — from the selection of recyclable raw materials to optimised production processes and eco-friendly packaging.
We produce responsibly, investing in renewable energy, non-polluting technologies, and practices that promote resource reuse and waste reduction.
Our commitment is ongoing: to protect the environment, respect future generations, and ensure that TUPAI quality also means environmental awareness.

SUSTENTABILIDADE
—*SUSTAINABILITY*

LATÃO SEM CHUMBO
—*LEAD FREE BRASS*

O latão que usamos nos nossos produtos é produzido sem metais pesados, não sendo prejudicial ao meio ambiente, preservando assim os nossos recursos naturais.

The brass we use in our products is produced without heavy metals, not being harmful to the environment, thus preserving our natural resources.

MITIGAÇÃO AMBIENTAL
—*ENVIRONMENTAL MITIGATION*

Mitigação ambiental: compensar a nossa pegada ecológica, com a plantação de numero de arvores equivalente ao papel consumido (parceria com a Quercus e a Associação do Cabeço Santo).

Environmental mitigation: offset our ecological footprint by planting a number of trees equivalent to the paper consumed (partnership with Quercus and the Cabeço Santo Association).

INSTALAÇÃO DE CENTRAL FOTOVOLTAICA
—*INSTALLATION OF PHOTOVOLVTAIC PLANT*

Temos uma unidade Fotovoltaica com uma potência de 750 de kWp, e uma produção estimada de 1116 MWh anual, que proporciona uma cobertura próxima de 40% do consumo anual de energia elétrica.

We have a Photovoltaic unit with a power of 750 kWp, and an estimated annual production of 1116 MWh, which provides coverage close to 40% of the annual electricity consumption.

TÍTULO ÚNICO AMBIENTAL
—*SINGLE ENVIRONMENTAL TITLE*

No início do presente ano foi renovada o nosso TUA-Titulo Único Ambiental que representa uma exigência legal e que nos mantêm em elevada exigência no âmbito Ambiental.

At the beginning of this year, our TUA - Single Environmental Title was renewed, which represents a legal requirement and which keeps us in high demand in the Environmental field.

GESTÃO DA ÁGUA
—*WATER MANAGEMENT*

A aplicação de novos sistemas de gestão de água, produziu uma redução em cerca de 30% do seu uso. Também temos duas estações de tratamento de águas residuais que funcionam 24h por dia.

The application of new water management systems produced a reduction of around 30% in its use. We also have two wastewater treatment plants that operate 24 hours a day.

SUSTENTABILIDADE E GESTÃO
—*SUSTAINABILITY AND MANAGEMENT*

O SGA constitui uma importante ferramenta de sustentabilidade e gestão que permite uma organização e melhoria continua do desempenho ambiental da instituição.

The SGA is an important sustainability and management tool that allows for the organization and continuous improvement of the institution's environmental performance.

ECOBOX
—*ECOBOX*

O uso de embalagens em papel reciclado e sem espumas, contribui para a redução de lixo e do uso de materiais nocivos ao meio ambiente.

The use of recycled paper packaging without foam contributes to the reduction of waste and the use of materials harmful to the environment

METAS ALCANÇADAS
ACHIEVED MILESTONES

SUSTENTABILIDADE
—SUSTAINABILITY

IMPACTOS AMBIENTAIS
—ENVIROMENTAL IMPACT

A TUPAI promove ações de sensibilização e formação para a prevenção de impactos ambientais no decorrer das várias atividades. Os colaboradores anualmente são sujeitos a treinos e simulacros que permitem que as equipas de primeira intervenção e colaboradores estejam aptos a atuar em situações de emergência ambiental.

TUPAI promotes awareness and training actions for the prevention of environmental impacts in the course of various activities. Employees are annually subject to training and simulations that allow first intervention teams and employees to be able to act in environmental emergency situations.

CADEIA DE VALOR SUSTENTÁVEL
SUSTAINABLE SUPPLY CHAIN

Trabalhamos com fornecedores que tenham em atenção a importância da sustentabilidade (p.e: toners reutilizáveis.)

We work with suppliers that are aware of the importance of sustainability (e.g. reusable toners).

SUBSTITUIÇÃO DE FORNOS
—FURNACES REPLACEMENT

Estão a ser substituídos os fornos com utilização de combustíveis fósseis (gás propano) nos sistemas de aquecimento de matéria prima da fundição por fornos elétricos que permite uma redução da pegada de carbono e por isso redução a emissões de CO2.

Furnaces using fossil fuels (propane gas) in the foundry's raw material heating systems are being replaced by electric furnaces, which allows for a reduction in the carbon footprint and therefore a reduction in CO2 emissions.

BANHO DE CRÓMIO VI
VI BATH REPLACEMENT

Os banhos de Crómio VI vão ser substituídos por banhos galvânicos com substâncias que não necessitam de redução e tratamento complexo em linhas de tratamento (ETARI's) e com utilização de substâncias menos prejudiciais ao meio ambiente.

The Chromium VI baths will be replaced by galvanic baths with substances that do not require reduction and complex treatment in treatment lines (ETARI's) and with the use of substances that are less harmful to the environment.

MELHORES TECNOLOGIAS
—BETTER TECHNOLOGIES

Os investimentos e melhores tecnologias estão constantemente a ser consideradas aquando da aquisição de um novo equipamento ou aquisição de novo processo ou produto químico.

Investments and better technologies are constantly being considered when purchasing new equipment or acquiring a new process or chemical product.

COBERTURA DE 40% DO CONSUMO
40% CONSUMPTION COVERAGE

Prevista uma 2ª Unidade que vem reforçar a produção de eletricidade para abastecer os processos industriais da empresa, proporcionando uma cobertura próxima de 40% do consumo anual de energia elétrica.

A 2nd Unit is planned to reinforce the production of electricity to supply the company's industrial processes, providing coverage of close to 40% of annual electricity consumption.

SMART & SUSTAINABLE SOLUTIONS



1

PI—IH

PUXADORES INTERIOR
INTERIOR HANDLES

// LATÃO · BRASS

24 Ice
28 5S Texture
46 Four
50 Upper
56 Round
62 Roll & Lock
68 5S Line

// ZAMAK

80 5S Line
92 Prive
98 Versatile
102 Angulus
106 Rectangular
110 Square
114 Round

// ALUMÍNIO · ALUMINIUM

118 Anux
122 Penna

// INOX · STAINLESS STEEL

126 Minimal
130 5S Line
136 Square
142 Round
148 Upper

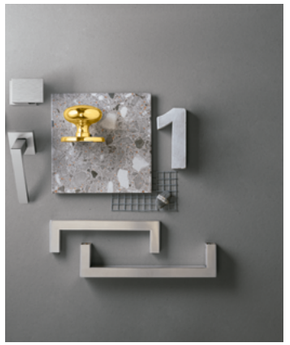

2

PE—EH

PUXADORES EXTERIOR
EXTERIOR HANDLES

206 Golem Line
210 Puxadores para portas de alumínio
Handles for aluminum doors
214 Asas Exterior
Exterior Handle

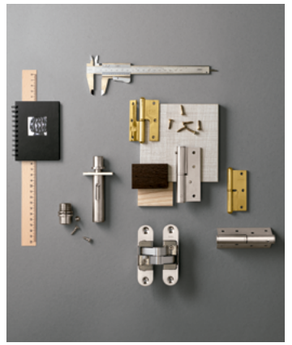

3

D—H

DOBRADIÇAS
HINGES

222 Easy Pivot
225 Pivotante
Pivot
226 Mola
Spring
227 Invisível
Invisible
228 Técnica
Technique
229 Interior / Exterior (Rolamento, Balanço, 1/2 Balanço, Leme, Fiel)
bearings, balance, 1/2 balance, Helm, Loyal)



4

F—L

FECHADURAS
LOCKS

238 3 Pontos
Multi-Point Lock
239 Segurança
Security Lock
240 Cilindro Europeu (BB, WC, Passagem)
European Cylinder (BB, WC, Passage)
242 Interior Reversível
Interior Reversible
244 Fechos Passagem, Privado, Trinco Morto
Passage Lock, Privacy Lock, Deadbolt
246 Magnéticas
Magnetic
248 Cilindros
Cylinder



5

AH—HA

ACESSÓRIOS DE HABITAÇÃO
HOUSING ACCESSORIES

252 Batentes
Door Stop
255 Fecho De Esfera
Ball Bearing
255 Fechos Embutir
Embedded Bolt
256 Acessórios
Accessories



6

FV—GH

FECHADURAS PARA VIDRO
GLASS HARDWARE

260 Fechaduras
Locks
262 Dobradiças
Hinges



7

IT—TI

INFORMAÇÕES TÉCNICAS
TECHNICAL INFORMATION

266 Informação Técnica
Technical Information
278 Iconografia
Iconography
280 Certificados
Certificates

ÍNDICE
INDEX

INDÍCE DE REFERÊNCIAS
—*REFERENCE INDEX*

REF	PAG.
15	256
45	256
65	257
69	257
79	257
115	253
233 5S	58
280	242
281	243
287	243
290	242
293 5S	80
338	201
353	201
400/1	52
401/1	52
405/1	201
497	52
508	244
580	219
581	52
588	169
589	58
592	169
593	169
594	202
603	235
605	235
683 5S	77
683 5SQ	77

REF	PAG.
702	53
704	53
786	168
787	168
793	116
794	116
800	168
801 Q	165
801 S/espelho	169
804 Q	165
806	169
806 S/espelho	169
808 Q	165
809 Q	165
857	150
897	150
898	151
899	151
940	59
942	59
955 S/espelho	169
979	255
1600	200
1601	200
1603	200
1604	200
1605	200
1608	200
1609	200
1610	200

REF	PAG.
1614	202
1615	202
1618	202
1619	202
1620	202
1623	252
1625	202
1626	202
1666	167
1667	167
1668	167
1695	186
1696	186
1697	167
1698	252
1699	252
1715	227
1717	227
1722	230
1742	231
1743	231
1745	231
1746	231
1747	231
1748	230
1751	230
1755	229
1760	229
1777	233
1784	228

REF	PAG.
1791	229
1792	229
1793	229
1828	229
1829	229
1847	226
1848	234
1849	234
1855	226
1892	233
1908	59
1911	53
1938	61
1948	61
1953	168
1956	203
1957	203
1965	168
1966	168
1967	61
1967 5S	68
1967 5SQ	68
1967 RL	64
1985 RE	162
1987	166
1998 Q	164
1999 Q	164
2000	144
2000 WOV	177
2000 WRE	173

REF	PAG.
2001 5S	132
2001 MQ 2mm	128
2001 MR 2mm	128
2001 WOV	177
2001 WRE	173
2001	144
2002	144
2002 Q	139
2002 5S	132
2002 5SQ	132
2002 MQ 2mm	129
2002 MR 2mm	129
2002-2006 CONJ	218
2002 WOV	177
2002 WRE	173
2003	152
2004	152
2005	152
2006	145
2006 Fixo	219
2007	167
2008	166
2009	166
2070	213
2071	213
2072	213
2079	168
2147	167
2179	256
2184	168

REF	PAG.
2187	187
2199	252
2214	219
2217	203
2218	203
2229	249
2236	145
2237	146
2238	146
2244	225
2252	147
2252 Q	139
2252 5SQ	133
2252 5S	133
2252 WRE	174
2253	147
2253 Q	140
2253 5SQ	134
2253 5S	134
2253 WRE	174
2254	147
2254 Q	140
2254 5SQ	135
2254 5S	135
2254 WRE	174
2260	253
2261	253
2270 Q	140
2275 RE	108
2275 Q	112

REF	PAG.
2275 5SQ	81
2275 5S	81
2275 WRE	175
2302	156
2302 Q	156
2402	157
2402 Q	157
2586	203
2587	203
2613	254
2617	253
2618	254
2620	217
2621	217
2623	217
2626	217
2627	217
2628	217
2629	217
2630	217
2631	217
2632	217
2639	186
2650	186
2651	186
2672	263
2730 5SQ	80
2732	117
2732 5S	82
2732 5SQ	82

REF	PAG.
2732 Q	112
2732 WRE	175
2733 Q	140
2805	242
2818	248
2819	248
2821 A	238
2828 A	239
2848	249
2849 Q	191
2850	191
2867	246
2868	246
2869	247
2898	244
2933	218
2969	218
2985	244
2986	244
2987	245
2988	245
2996	249
3017	245
3018	245
3030 Q	140
3045 RE	163
3046 Q	164
3048 Q	164
3049 Q	164
3070	202

INDÍCE DE REFERÊNCIAS
—*REFERENCE INDEX*

REF	PAG.
3075	188
3076	188
3077	188
3078	188
3084 5RE	100
3084/32 5RE	100
3084/33 5RE	100
3084/34 5RE	100
3084/35 5RE	100
3089 5RE	100
3089/32 5RE	100
3089/33 5RE	100
3089/34 5RE	100
3089/35 5RE	100
3095 5S	69
3095 5SQ	69
3095 WRE	176
3097	117
3097 5S	83
3097 5SQ	83
3097 Q	113
3097 RE	108
3097 WRE	176
3098	117
3098 5S	84
3098 5SQ	84
3098 Q	113
3098 RE	109
3098 WRE	175
3099 5RE	105

REF	PAG.
3165 RE	162
3166 Q	164
3174 MR 2mm	161
3175 MQ 2mm	161
3181	169
3182	172
3184	225
3205	255
3205 Q	255
3230 Q/2732	208
3231 Q	209
3232	209
3233	209
3258 Q	164
3259 Q	164
3267 Q	165
3697	263
3698	262
3699	263
3712	263
3851	194
3852	194
3853	194
3854 Q	192
3855	192
3856	194
3857 Q	193
3858	193
3859	194
3860	194

REF	PAG.
3862	190
3863 Q	190
3864	192
3865 Q	193
3866	193
3957 5S	95
3957 5SQ	95
3957 PRIVÉ	95
3980	55
3991/2002	179
3992/4002	179
3992/4009	49
3996	254
4002 5S	31
4002 5SQ	31
4002 5SQ T1	30
4002 5SQ T2	30
4002 5SQ T3	30
4002 RL	64
4003 RE	27
4004 RE	27
4006 5S	71
4006 5SQ	71
4006 RL	65
4007 5S	33
4007 5SQ	33
4007 5SQ T1	32
4007 5SQ T2	32
4007 5SQ T3	32
4007 WRE	176

REF	PAG.
4009 5S	48
4009 WOV	49
4010	261
4011	261
4014	260
4015	260
4018	262
4019	262
4020	263
4021	261
4022	261
4025	260
4026	260
4030 MR 2mm	163
4031 MR 2mm	163
4032 MQ 2mm	163
4033 MQ 2mm	163
4040 5SQ	161
4041 5S	167
4043 5SQ	160
4045 5S	166
4046 5S	166
4048 5SQ	160
4049 5SQ	160
4052	185
4053	185
4060 5S	166
4065 RE	162
4071 5S	72
4071 5SQ	72

REF	PAG.
4075 RE	163
4084 5RE	97
4084 PRIVÉ	97
4085 5RE	162
4086 5RE	163
4098 5SQ	160
4099 5S	166
4104 5SQ	161
4105 5S	167
4106 5SQ	160
4107 5SQ	160
4108 5S	166
4109 5S	166
4119 Q	162
4126	189
4127	189
4128	189
4129	189
4130 5RE	105
4140 5SQ	85
4140 Q	113
4140 RE	109
4151 5SQ	85
4152 5S	86
4152 5SQ	86
4153 5S	87
4153 5SQ	87
4154 5SQ	87
4155 5RE	105
4158 5S	88

REF	PAG.
4158 5SQ	88
4159 5S	101
4159/34 5S	101
4159/35 5S	101
4159 5SQ	101
4159/34 5SQ	101
4159/35 5SQ	101
4160 5S	73
4160 5SQ	73
4161 5SQ	35
4161 5SQ T1	34
4161 5SQ T2	34
4161 5SQ T3	34
4162 5SQ	74
4163 5S	74
4163 5SQ	74
4164 5S	75
4164 5SQ	75
4165 5S	37
4165 5SQ	37
4165 5SQ T1	36
4165 5SQ T2	36
4165 5SQ T3	36
4165 RL	65
4166 5SQ	76
4166 5S	76
4181	182
4181 BB	182
4181 PZ	182
4181 WC	183

REF	PAG.
4181 WC L/O	183
4191 5S	199
4191 5SQ	199
4200/200 5S	39
4200/200 5SQ	39
4200/201 5S	40
4200/201 5SQ	40
4200/202 5S	41
4200/202 5SQ	41
4210 5S	42
4210 5SQ	42
4211 5S	43
4211 5SQ	43
4213 5S	45
4213 5SQ	45
4220 5SQ T1	160
4220 5SQ T2	160
4220 5SQ T3	160
4230 5SQ T1	160
4230 5SQ T2	160
4230 5SQ T3	160
4240 5SQ T1	161
4240 5SQ T2	161
4240 5SQ T3	161
4250 5SQ	89
4251 5S	89
4251 5SQ	89
4252 5SQ	90
4253 5S	90
4253 5SQ	90

REF	PAG.
4254 5SQ	91
4255 5S	91
4255 5SQ	91
4260	48
4275 5SQ	96
4275 PRIVÉ	96
4867	247
6501 5SQRC	125
6502 5SQRC	125
6511 5SQRC	162
6518 5SQRC	162
6519 5SQRC	162
6520 5SQ	120
6521 5SQ	120
6522 5SQ	121
6523 5SQ	121
6530 5SQRC	162
6531 5S	167
6535 5SQ	163
6536 5SQ	163
6538 5SQ	163
6539 5SQ	163
S-916 A	241
S-918 A	241
S-944 A	239
S-945 A	241
S-966 A	240
S-980 A	240
T-716	243

ACABAMENTOS
— *FINISHES*

Espelho
Rose

Muleta
Handle



Branco pérola White pearl	Branco pó White powder	Cromado brilhante Bright chrome	Natural anodizado Natural anodized	Cromado satinado Satin chrome	Aço inox polido Polished stainless steel	Cromado brilhante / Inox satinado Bright Chrome / Satin stainless steel	Cromado brilhante / Preto Bright chrome / Black	Aço inox satinado Satin stainless steel	Níquel satinado Satin nickel	Satinado efeito inox Satin steel effect	Champanhe anonizado Champagne anonized	Niquelado pérola Nickel Pearl	Latão polido brilhante Polished brass	Latão polido/satinado Polished / Satin brass	Latão natural Natural brass
152	192	03	212 NEW	96	58	67	195	16	36	110	211 NEW	142	01	33	185

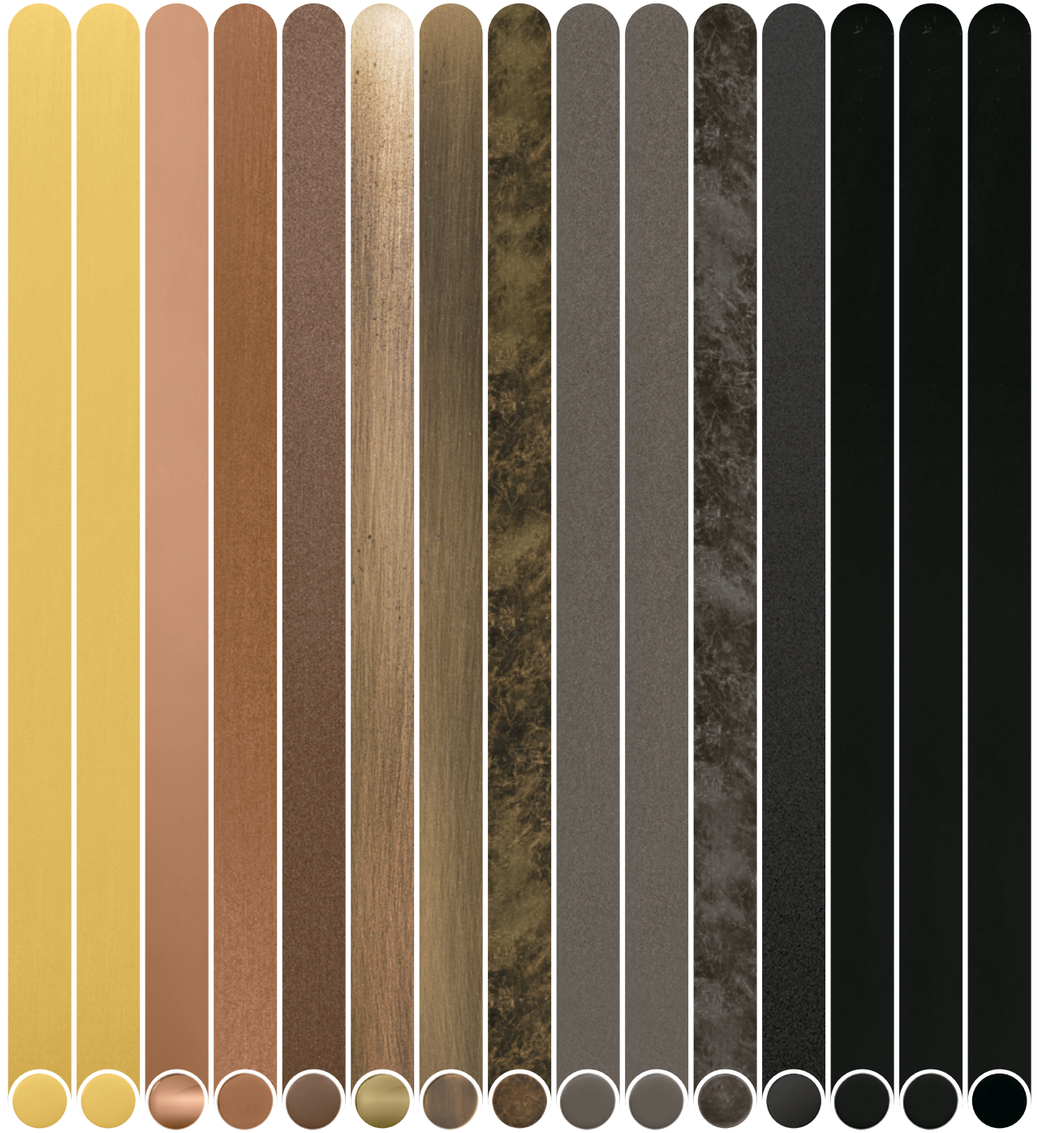

Latão puro Purist brass	Dourado mate Golden matt	PVD cobreado brilhante PVD shinning copper	PVD cobreado mate PVD matte copper	Corten Corten	Bronzeado brilhante Bright antique brass	Bronzeado mate Mate antique brass	Latão rústico Rustic brass	Titânio Titan	Titânio pó Titan powder	Níquel rústico Rustic nickel	Preto anodizado Black anodized	Preto pérola Black pearl	Preto pó Black powder	PVD Preto cromado velvet PVD Black chrome velvet
158	208	161 PVD	160 PVD	186	07	77	46	141	241 NEW	47	213 NEW	153	193 NEW	155 PVD

ACABAMENTOS — *FINISHINGS*



1

PI —*IH*

PUXADORES INTERIOR
— INTERIOR HANDLES

// LATÃO · BRASS

24 Ice
28 5S Texture
46 Four
50 Upper
56 Round
62 Roll & Lock
68 5S Line

// ZAMAK

80 5S Line
92 Prive
98 Versatile
102 Angulus
106 Rectangular
110 Square
114 Round

// ALUMÍNIO · ALUMINIUM

118 Anux
122 Penna

// INOX · STAINLESS STEEL

126 Minimal
130 5S Line
136 Square
142 Round
148 Upper

---

154 Conjuntos Privados / Passagem
Privacy / Passage Set

158 Rosetas/ Botões WC
Escutcheon/ Thumbturn

170 Fechos Janela
Window Handles

180 Portas de Correr
Slinding Doors

196 Asas Interiores &
Puxadores Móveis
Interior Pulls & Cabinet Knobs

// LATÃO · BRASS

ICE

Inspirada na beleza pura dos glaciares e nos picos montanhosos, esta coleção reflete uma estética fria, precisa e contemporânea. Composta por dois modelos distintos – Iceberg e Arctic – traduz sofisticação com carácter.

Inspired by the pure beauty of glaciers and mountain peaks, this collection reflects a cool, precise and contemporary aesthetic. Comprising two distinctive models – Iceberg and Arctic – it conveys sophistication with character.



artesanal
handmade

REF. 4003 RE - (03)



4065 RE 4119 Q

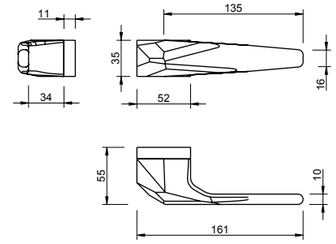

4075 RE

4003 RE - ICEBERG

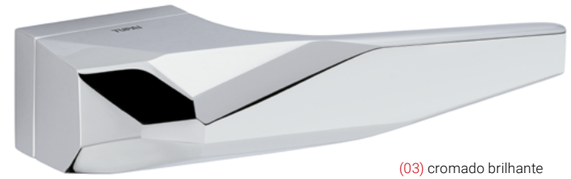

(03) cromado brilhante
bright chrome

Puxador par	Lever set
Adaptador com sistema “click”	Mechanism with “click” system
Mola recuperadora	Recovery spring
Ferro quadrado de 8x100mm	8x100mm square spindle
Fixação da muleta com perno M6 oculto	Handle fixed by a M6 grub screw

4065 RE 4119 Q

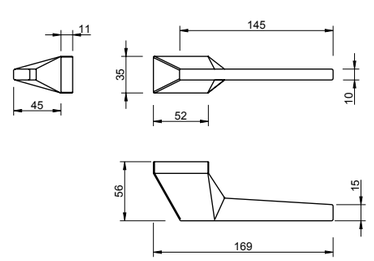

4075 RE

4004 RE - ARCTIC



(155) PVD preto cromado velvet
PVD Black chrome velvet

Puxador par	Lever set
Adaptador com sistema “click”	Mechanism with “click” system
Mola recuperadora	Recovery spring
Ferro quadrado de 8x100mm	8x100mm square spindle
Fixação da muleta com perno M6 oculto	Handle fixed by a M6 grub screw

(03) cromado brilhante bright chrome
(96) cromado satinado satin chrome
(142) niquelado pérola nickel pearl
(155) PVD preto cromado velvet PVD Black chrome velvet
(158) latão puro purist brass

// LATÃO · BRASS

5S TEXTURE

Com design singular e textura marcante, esta linha funde formas curvas e geométricas, oferecendo uma solução elegante e sensorial para interiores exigentes.

With a unique design and striking texture, this line blends curved and geometric shapes, delivering an elegant and tactile solution for demanding interiors.



4002 5SQ T1

4220 5SQ T1
4220 5SQ T2
4220 5SQ T3

4230 5SQ T1
4230 5SQ T2
4230 5SQ T3

4240 5SQ T1
4240 5SQ T2
4240 5SQ T3



(33) latão polido/satinado
polished/satin brass

Puxador par	Lever set
Adaptador com sistema “click”	Mechanism with “click” system
Mola recuperadora	Recovery spring
Ferro quadrado de 8x90mm	8x90mm square spindle
Fixação da muleta com perno M6 oculto	Handle fixed by a M6 grub screw

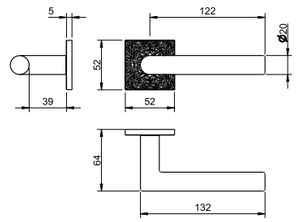

4002 5SQ T2



(03) cromado brilhante
bright chrome

Puxador par	Lever set
Adaptador com sistema “click”	Mechanism with “click” system
Mola recuperadora	Recovery spring
Ferro quadrado de 8x90mm	8x90mm square spindle
Fixação da muleta com perno M6 oculto	Handle fixed by a M6 grub screw

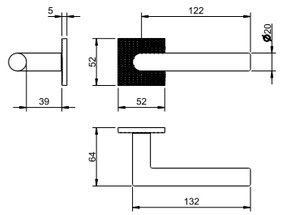

4002 5SQ T3



(77) bronzeado mate
mate antique brass

Puxador par	Lever set
Adaptador com sistema “click”	Mechanism with “click” system
Mola recuperadora	Recovery spring
Ferro quadrado de 8x90mm	8x90mm square spindle
Fixação da muleta com perno M6 oculto	Handle fixed by a M6 grub screw

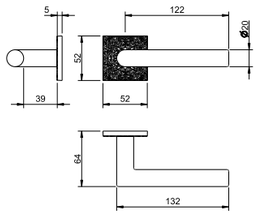

(03) cromado brilhante
bright chrome

(33) latão polido/satinado
polished/satin brass

(77) bronzeado mate
mate antique brass

(153) preto pérola
black pearl

4048 5SQ

4049 5SQ

4040 5SQ

4002 5SQ

Puxador par	Lever set
Adaptador com sistema “click”	Mechanism with “click” system
Mola recuperadora	Recovery spring
Ferro quadrado de 8x90mm	8x90mm square spindle
Fixação da muleta com perno M6 oculto	Handle fixed by a M6 grub screw

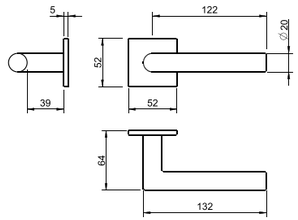



(185) latão natural
natural brass

4045 5S

4046 5S

4041 5S

4002 5S

Puxador par	Lever set
Adaptador com sistema “click”	Mechanism with “click” system
Mola recuperadora	Recovery spring
Ferro quadrado de 8x90mm	8x90mm square spindle
Fixação da muleta com perno M6 oculto	Handle fixed by a M6 grub screw

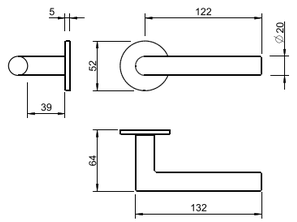

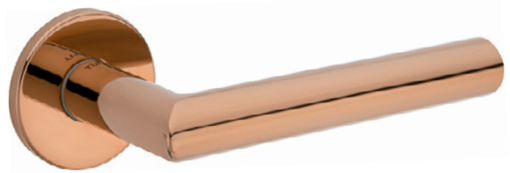

(161) PVD cobreado brilhante
PVD shinning copper

(01)
latão polido brilhante
polished brass

(03)
cromado brilhante
bright chrome

(96)
cromado satinado
satin chrome

(141)
titan
titan

(142)
niquelado pérola
nickel pearl

(152)
branco pérola
white pearl

(153)
preto pérola
black pearl

(158)
latão puro
purist brass

disponível / available
4002 5S

(160)
PVD cobreado mate
PVD matte copper

disponível/ available
4002 5S

(161)
PVD cobreado brilhante
PVD shinning copper

(185)
latão natural
natural brass

4007 5SQ T1

4220 5SQ T1
4220 5SQ T2
4220 5SQ T3

4230 5SQ T1
4230 5SQ T2
4230 5SQ T3

4240 5SQ T1
4240 5SQ T2
4240 5SQ T3

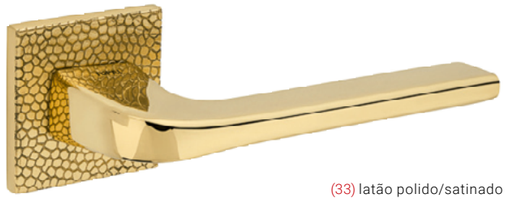

(33) latão polido/satinado
polished/satin brass

Puxador par	Lever set
Adaptador com sistema “click”	Mechanism with “click” system
Mola recuperadora	Recovery spring
Ferro quadrado de 8x90mm	8x90mm square spindle
Fixação da muleta com perno M6 oculto	Handle fixed by a M6 grub screw

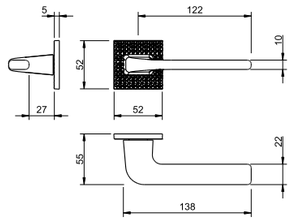

4007 5SQ T2



(03) cromado brilhante
bright chrome

Puxador par	Lever set
Adaptador com sistema “click”	Mechanism with “click” system
Mola recuperadora	Recovery spring
Ferro quadrado de 8x90mm	8x90mm square spindle
Fixação da muleta com perno M6 oculto	Handle fixed by a M6 grub screw

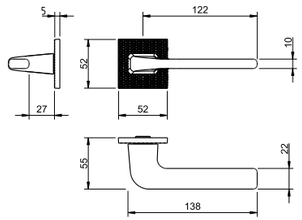

4007 5SQ T3



(77) bronzeado mate
mate antique brass

Puxador par	Lever set
Adaptador com sistema “click”	Mechanism with “click” system
Mola recuperadora	Recovery spring
Ferro quadrado de 8x90mm	8x90mm square spindle
Fixação da muleta com perno M6 oculto	Handle fixed by a M6 grub screw

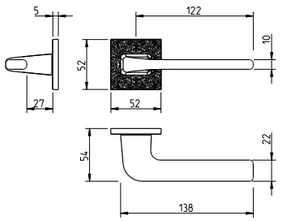

(03) cromado brilhante bright chrome
(33) latão polido/satinado polished/satin brass
(77) bronzeado mate mate antique brass
(153) preto pérola black pearl

4048 5SQ

4049 5SQ

4040 5SQ

4007 5SQ

Puxador par	Lever set
Adaptador com sistema “click”	Mechanism with “click” system
Mola recuperadora	Recovery spring
Ferro quadrado de 8x90mm	8x90mm square spindle
Fixação da muleta com perno M6 oculto	Handle fixed by a M6 grub screw

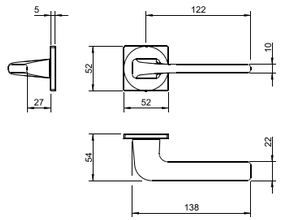



(158) latão puro
purist brass

4045 5SQ

4046 5SQ

4041 5SQ

4007 5S

Puxador par	Lever set
Adaptador com sistema “click”	Mechanism with “click” system
Mola recuperadora	Recovery spring
Ferro quadrado de 8x90mm	8x90mm square spindle
Fixação da muleta com perno M6 oculto	Handle fixed by a M6 grub screw

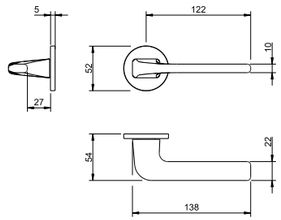



(158) latão puro
purist brass

(01)
latão polido brilhante
polished brass

(03) cromado brilhante bright chrome
(96) cromado satinado satin chrome
(141) titan titan
(142) niquelado pérola nickel pearl
(152) branco pérola white pearl
(153) preto pérola black pearl
(158) latão puro purist brass
disponível/ available 4007 5SQ
(185) latão natural natural brass

4161 5SQ T1

4220 5SQ T1
4220 5SQ T2
4220 5SQ T3

4230 5SQ T1
4230 5SQ T2
4230 5SQ T3

4240 5SQ T1
4240 5SQ T2
4240 5SQ T3

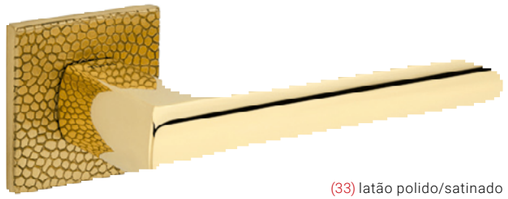

(33) latão polido/satinado
polished/satin brass

Puxador par	Lever set
Adaptador com sistema “click”	Mechanism with “click” system
Mola recuperadora	Recovery spring
Ferro quadrado de 8x90mm	8x90mm square spindle
Fixação da muleta com perno M6 oculto	Handle fixed by a M6 grub screw

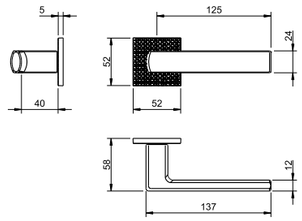

4161 5SQ T2



(03) cromado brilhante
bright chrome

Puxador par	Lever set
Adaptador com sistema “click”	Mechanism with “click” system
Mola recuperadora	Recovery spring
Ferro quadrado de 8x90mm	8x90mm square spindle
Fixação da muleta com perno M6 oculto	Handle fixed by a M6 grub screw

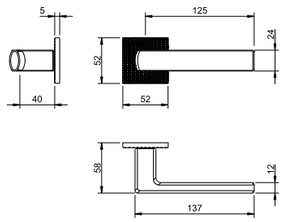

4161 5SQ T3



(77) bronzeado mate
mate antique brass

Puxador par	Lever set
Adaptador com sistema “click”	Mechanism with “click” system
Mola recuperadora	Recovery spring
Ferro quadrado de 8x90mm	8x90mm square spindle
Fixação da muleta com perno M6 oculto	Handle fixed by a M6 grub screw

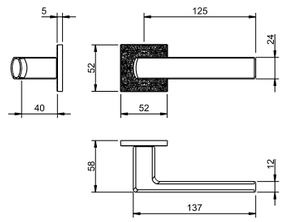

(03) cromado brilhante
bright chrome

(33) latão polido/satinado
polished/satin brass

(77) bronzeado mate
mate antique brass

(153) preto pérola
black pearl

4048 5SQ

4049 5SQ

4040 5SQ

4161 5SQ

Puxador par	Lever set
Adaptador com sistema “click”	Mechanism with “click” system
Mola recuperadora	Recovery spring
Ferro quadrado de 8x90mm	8x90mm square spindle
Fixação da muleta com perno M6 oculto	Handle fixed by a M6 grub screw

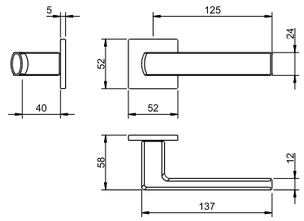



(185) latão natural
natural brass

disponível/ available
4161 5SQ

(01) latão polido brilhante
polished brass

(03) cromado brilhante
bright chrome

(96) cromado satinado
satin chrome

(141) titan
titan

(142) niquelado pérola
nickel pearl

(153) preto pérola
black pearl

(158) latão puro
purist brass

(185) latão natural
natural brass



4165 5SQ T1

4220 5SQ T1
4220 5SQ T2
4220 5SQ T3

4230 5SQ T1
4230 5SQ T2
4230 5SQ T3

4240 5SQ T1
4240 5SQ T2
4240 5SQ T3



(33) latão polido/satinado
polished/satin brass

Puxador par	Lever set
Adaptador com sistema “click”	Mechanism with “click” system
Mola recuperadora	Recovery spring
Ferro quadrado de 8x90mm	8x90mm square spindle
Fixação da muleta com perno M6 oculto	Handle fixed by a M6 grub screw

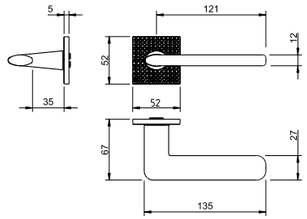

4165 5SQ T2



(03) cromado brilhante
bright chrome

Puxador par	Lever set
Adaptador com sistema “click”	Mechanism with “click” system
Mola recuperadora	Recovery spring
Ferro quadrado de 8x90mm	8x90mm square spindle
Fixação da muleta com perno M6 oculto	Handle fixed by a M6 grub screw

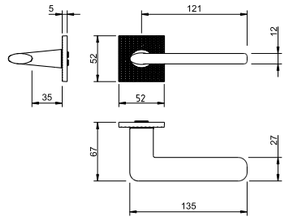

4165 5SQ T3



(77) bronzeado mate
mate antique brass

Puxador par	Lever set
Adaptador com sistema “click”	Mechanism with “click” system
Mola recuperadora	Recovery spring
Ferro quadrado de 8x90mm	8x90mm square spindle
Fixação da muleta com perno M6 oculto	Handle fixed by a M6 grub screw

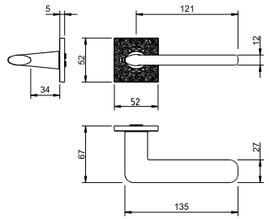

(03) cromado brilhante
bright chrome

(33) latão polido/satinado
polished/satin brass

(77) bronzeado mate
mate antique brass

(153) preto pérola
black pearl

4048 5SQ

4049 5SQ

4040 5SQ

4165 5SQ

Puxador par	Lever set
Adaptador com sistema “click”	Mechanism with “click” system
Mola recuperadora	Recovery spring
Ferro quadrado de 8x90mm	8x90mm square spindle
Fixação da muleta com perno M6 oculto	Handle fixed by a M6 grub screw

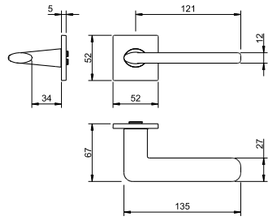

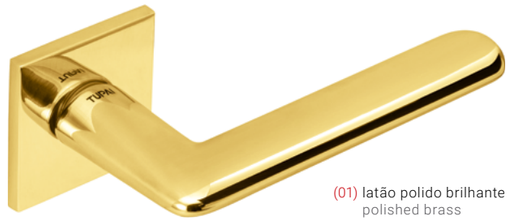

(01) latão polido brilhante
polished brass

4045 5S

4046 5S

4041 5S

4165 5S

Puxador par	Lever set
Adaptador com sistema “click”	Mechanism with “click” system
Mola recuperadora	Recovery spring
Ferro quadrado de 8x90mm	8x90mm square spindle
Fixação da muleta com perno M6 oculto	Handle fixed by a M6 grub screw

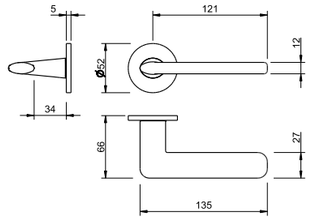



(185) latão natural
natural brass

disponível/ available
4165 5S

(01)
latão polido brilhante
polished brass

(03)
cromado brilhante
bright chrome

(158)
latão puro
purist brass

(185)
latão natural
natural brass

4048 5SQ

4049 5SQ

4040 5SQ

4200/200 5SQ

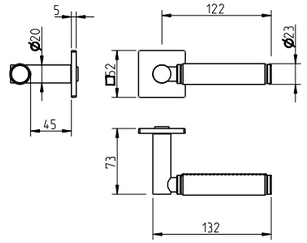

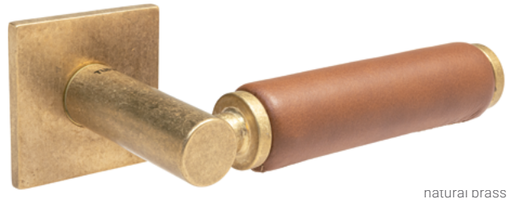

natural brass

Puxador par	Lever set
Adaptador com sistema “click”	Mechanism with “click” system
Mola recuperadora	Recovery spring
Ferro quadrado de 8x90mm	8x90mm square spindle
Fixação da muleta com perno M6 oculto	Handle fixed by a M6 grub screw

4045 5S

4046 5S

4041 5S

4200/200 5S

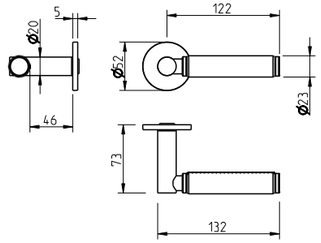

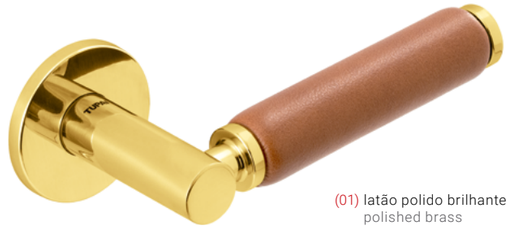

(01) latão polido brilhante
polished brass

Puxador par	Lever set
Adaptador com sistema “click”	Mechanism with “click” system
Mola recuperadora	Recovery spring
Ferro quadrado de 8x90mm	8x90mm square spindle
Fixação da muleta com perno M6 oculto	Handle fixed by a M6 grub screw

disponível/ available
4200/200 5SQ

(01)
latão polido brilhante
polished brass

(03)
cromado brilhante
bright chrome

(153)
preto pérola
black pearl

(185)
latão natural
natural brass

4200/201 5SQ

NATURAL LEATHER

4048 5SQ · 4049 5SQ · 4040 5SQ



(03) cromado brilhante
bright chrome

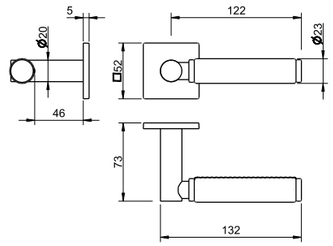

Puxador par	Lever set
Adaptador com sistema “click”	Mechanism with “click” system
Mola recuperadora	Recovery spring
Ferro quadrado de 8x90mm	8x90mm square spindle
Fixação da muleta com perno M6 oculto	Handle fixed by a M6 grub screw

4200/201 5S

NATURAL LEATHER

4045 5S · 4046 5S · 4041 5S



(03) cromado brilhante
bright chrome

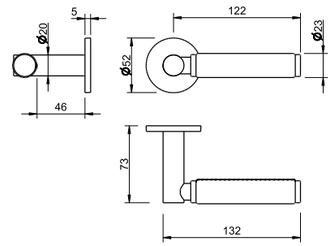

Puxador par	Lever set
Adaptador com sistema “click”	Mechanism with “click” system
Mola recuperadora	Recovery spring
Ferro quadrado de 8x90mm	8x90mm square spindle
Fixação da muleta com perno M6 oculto	Handle fixed by a M6 grub screw

(01) latão polido brilhante
polished brass

(03) cromado brilhante
bright chrome

(153) preto pérola
black pearl

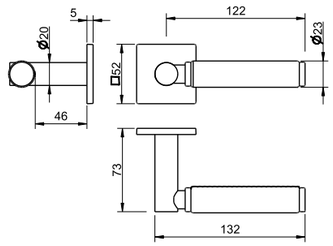

4048 5SQ · 4049 5SQ · 4040 5SQ

NATURAL LEATHER

4200/202 5SQ

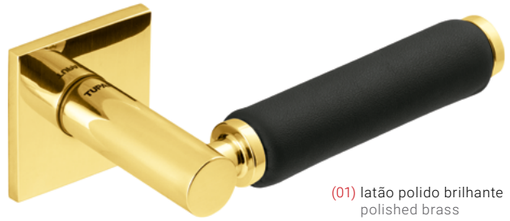

(01) latão polido brilhante
polished brass

Puxador par	Lever set
Adaptador com sistema “click”	Mechanism with “click” system
Mola recuperadora	Recovery spring
Ferro quadrado de 8x90mm	8x90mm square spindle
Fixação da muleta com perno M6 oculto	Handle fixed by a M6 grub screw

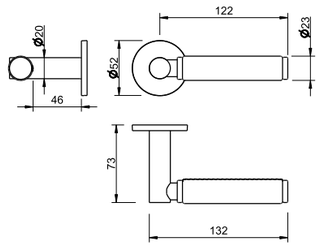

4045 5S · 4046 5S · 4041 5S

NATURAL LEATHER

4200/202 5S



(153) preto pérola
black pearl

Puxador par	Lever set
Adaptador com sistema “click”	Mechanism with “click” system
Mola recuperadora	Recovery spring
Ferro quadrado de 8x90mm	8x90mm square spindle
Fixação da muleta com perno M6 oculto	Handle fixed by a M6 grub screw

(01) latão polido brilhante
polished brass

(03) cromado brilhante
bright chrome

(153) preto pérola
black pearl

4210 5SQ

4048 5SQ · 4049 5SQ · 4040 5SQ

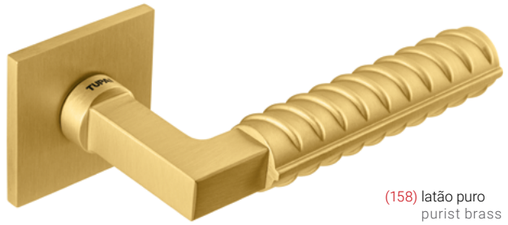

(158) latão puro
purist brass

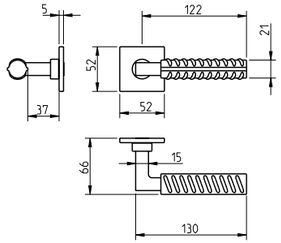

Puxador par	Lever set
Adaptador com sistema “click”	Mechanism with “click” system
Mola recuperadora	Recovery spring
Ferro quadrado de 8x90mm	8x90mm square spindle
Fixação da muleta com perno M6 oculto	Handle fixed by a M6 grub screw

4211 5SQ

4048 5SQ · 4049 5SQ · 4040 5SQ

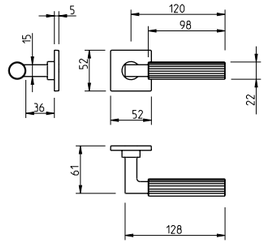

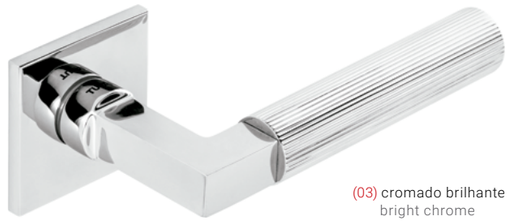

(03) cromado brilhante
bright chrome

Puxador par	Lever set
Adaptador com sistema “click”	Mechanism with “click” system
Mola recuperadora	Recovery spring
Ferro quadrado de 8x90mm	8x90mm square spindle
Fixação da muleta com perno M6 oculto	Handle fixed by a M6 grub screw

4210 5S

4045 5S · 4046 5S · 4041 5S

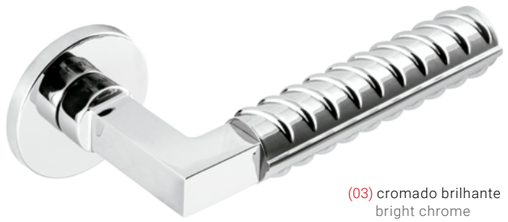

(03) cromado brilhante
bright chrome

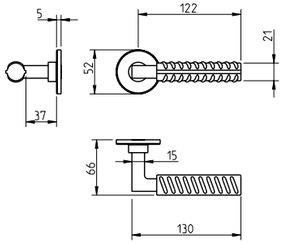

Puxador par	Lever set
Adaptador com sistema “click”	Mechanism with “click” system
Mola recuperadora	Recovery spring
Ferro quadrado de 8x90mm	8x90mm square spindle
Fixação da muleta com perno M6 oculto	Handle fixed by a M6 grub screw

4211 5S

4045 5S · 4046 5S · 4041 5S

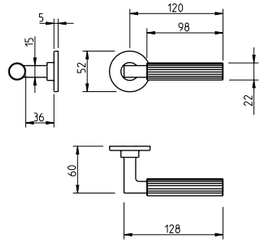

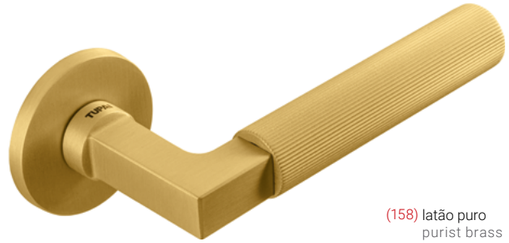

(158) latão puro
purist brass

Puxador par	Lever set
Adaptador com sistema “click”	Mechanism with “click” system
Mola recuperadora	Recovery spring
Ferro quadrado de 8x90mm	8x90mm square spindle
Fixação da muleta com perno M6 oculto	Handle fixed by a M6 grub screw

(03)
cromado brilhante
bright chrome

(158)
latão puro
purist brass

(195)
cromado brilhante/preto
bright chrome/black

(03)
cromado brilhante
bright chrome

(158)
latão puro
purist brass

(195)
cromado brilhante/preto
bright chrome/black

REF. 4213 5SQ - (158)

4048 5SQ

4049 5SQ

4040 5SQ

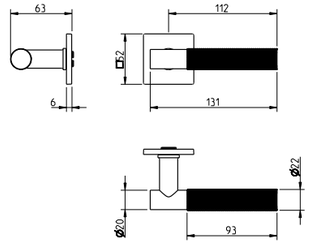

NEW 4213 5SQ

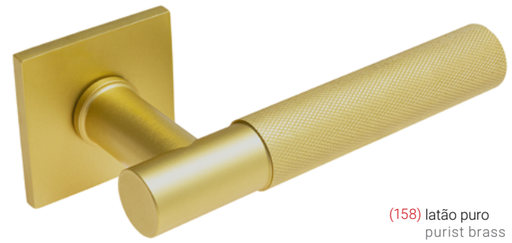

(158) latão puro
purist brass

Puxador par	Lever set
Adaptador com sistema “click”	Mechanism with “click” system
Mola recuperadora	Recovery spring
Ferro quadrado de 8x90mm	8x90mm square spindle
Fixação da muleta com perno M6 oculto	Handle fixed by a M6 grub screw

4045 5S

4046 5S

4041 5S

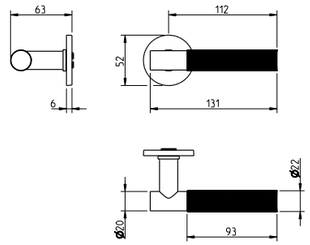

NEW 4213 5S



(158) latão puro
purist brass

Puxador par	Lever set
Adaptador com sistema “click”	Mechanism with “click” system
Mola recuperadora	Recovery spring
Ferro quadrado de 8x90mm	8x90mm square spindle
Fixação da muleta com perno M6 oculto	Handle fixed by a M6 grub screw

(03)
cromado brilhante
bright chrome

(153)
preto pérola
black pearl

(158)
latão puro
purist brass

// LATÃO · BRASS

FOUR

Uma linha clássica e elegante, onde o puxador se destaca pelas quatro linhas vincadas que percorrem a peça. Um detalhe subtil que confere identidade e distinção ao conjunto.

A classic and elegant line, where the handle stands out for its four engraved lines across the piece. A subtle detail that adds identity and distinction to the set.



4260

4260 BB

4260 PZ

4260 WC 995



(03) cromado brilhante
bright chrome

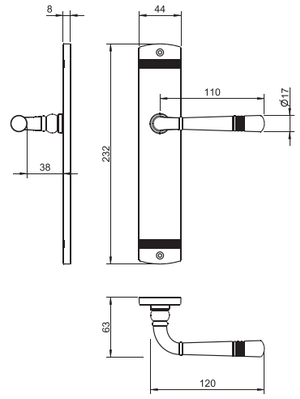

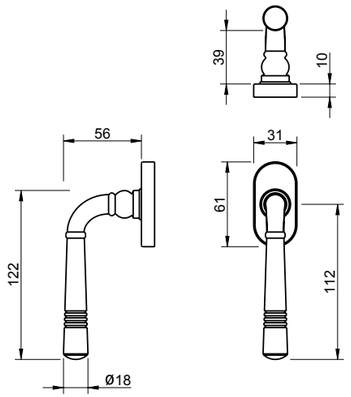

Puxador par	Lever set
Mola recuperadora	Recovery spring
Ferro quadrado de 8x100mm	8x100mm square spindle
Sob consulta: com entrada, cilindro europeu nas dimensões pretendidas	On request: with entry, european cylinder in the requested dimensions

4009 WOV

(01) latão polido brilhante
polished brass



Fecho de janela	Window handle
Aciona um mecanismo interior	Actuate an inside mechanism
Ferro quadrado 7 mm	7 mm square spindle

4009 5S

4009 5S

4046 5S

4041 5S

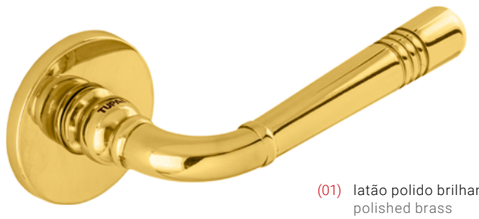

(01) latão polido brilhante
polished brass

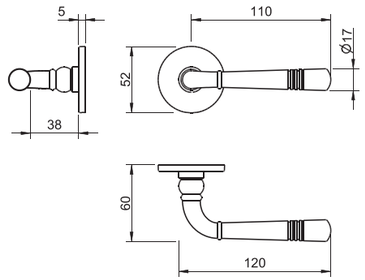

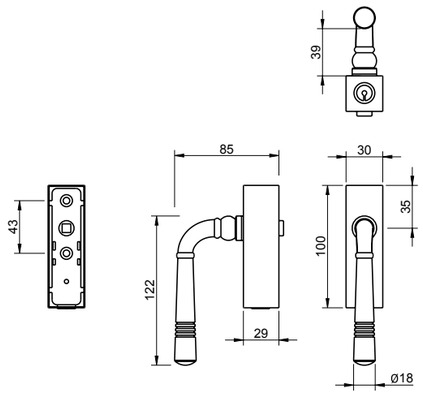

Puxador par	Lever set
Adaptador com sistema “click”	Mechanism with “click” system
Mola recuperadora	Recovery spring
Ferro quadrado de 8x90mm	8x90mm square spindle
Fixação da muleta com perno M6 oculto	Handle fixed by a M6 grub screw

3992/4009

(01) latão polido brilhante
polished brass



Fecho janela de segurança	Security window handle
Bloqueados por chave	Locked by key
Ref. 3992/4009 - muleta ref. 4009	Ref. 3992/4009 - handle ref. 4009

(01) latão polido brilhante polished brass
(03) cromado brilhante bright chrome
(96) cromado satinado satin chrome
(153) preto pérola black pearl
(158) latão puro purist brass
(185) latão natural natural brass

(01) latão polido brilhante polished brass
(03) cromado brilhante bright chrome
(96) cromado satinado satin chrome
(153) preto pérola black pearl
(158) latão puro purist brass

// LATÃO · BRASS

UPPER

Design vertical com forte presença visual. Ideal para quem procura imponência e estilo distintivo.

Vertical design with strong visual presence. Ideal for those seeking boldness and distinctive style.



400/1

BB PZ 955



Puxador par
Mola recuperadora
Ferro quadrado de 8x100mm
Fixo por parafuso macho/fêmea
Sob consulta: com entrada, cilindro europeu nas dimensões pretendidas

Lever set
Recovery spring
8x100mm square spindle
Fixed through a screw/nut.
On request: with entry, european cylinder in the requested dimensions

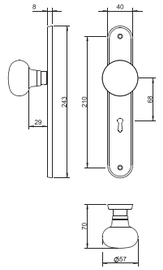

(01) latão polido brilhante
polished brass

702

BB PZ 955

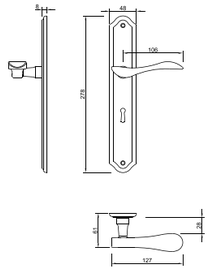

Puxador par
Mola recuperadora
Ferro quadrado de 8x100mm
Fixo por parafuso macho/fêmea
Sob consulta: com entrada, cilindro europeu nas dimensões pretendidas

Lever set
Recovery spring
8x100mm square spindle
Fixed through a screw/nut.
On request: with entry, european cylinder in the requested dimensions



(01) latão polido brilhante
polished brass

497

BB PZ 955



Puxador par
Mola recuperadora
Ferro quadrado de 8x100mm
Fixo por parafuso macho/fêmea
Sob consulta: com entrada, cilindro europeu nas dimensões pretendidas

Lever set
Recovery spring
8x100mm square spindle
Fixed through a screw/nut.
On request: with entry, european cylinder in the requested dimensions

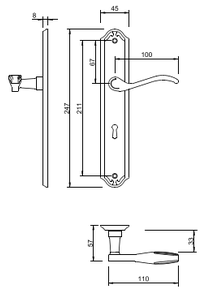

(07) bronzeado brilhante
bright antique brass

704

BB PZ 955

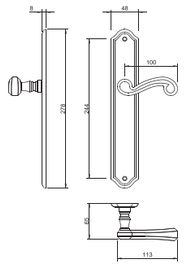

Puxador par
Mola recuperadora
Ferro quadrado de 8x100mm
Fixo por parafuso macho/fêmea
Sob consulta: com entrada, cilindro europeu nas dimensões pretendidas

Lever set
Recovery spring
8x100mm square spindle
Fixed through a screw/nut.
On request: with entry, european cylinder in the requested dimensions



(185) latão natural
natural brass

581

BB PZ 955



Puxador par
Mola recuperadora
Ferro quadrado de 8x100mm
Fixo por parafuso macho/fêmea
Sob consulta: com entrada, cilindro europeu nas dimensões pretendidas

Lever set
Recovery spring
8x100mm square spindle
Fixed through a screw/nut.
On request: with entry, european cylinder in the requested dimensions

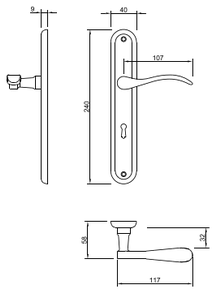

(36) niquelado satinado
satin nickel

1911

BB PZ 955

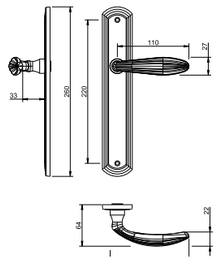

Puxador par
Mola recuperadora
Ferro quadrado de 8x100mm
Fixo por parafuso macho/fêmea
Sob consulta: com entrada, cilindro europeu nas dimensões pretendidas

Lever set
Recovery spring
8x100mm square spindle
Fixed through a screw/nut.
On request: with entry, european cylinder in the requested dimensions



(185) latão natural
natural brass

disponível/ available
581

(01) latão polido brilhante
polished brass

(07) bronzeado brilhante
bright antique brass

(36) niquelado satinado
satin nickel

disponível/ available
704 · 1911

(01) latão polido brilhante
polished brass

(03) cromado brilhante
bright chrome

disponível/ available
702 · 1911

(36) niquelado satinado
satin nickel

disponível/ available
704 · 1911

(46) latão rústico
rustic brass

disponível/ available
704 · 1911

(47) níquel rústico
rustic nickel

disponível/ available
704 · 1911

(77) bronzeado mate
mate antique brass

(142) niquelado pérola
nickel pearl

disponível/ available
704 · 1911

(185) latão natural
natural brass

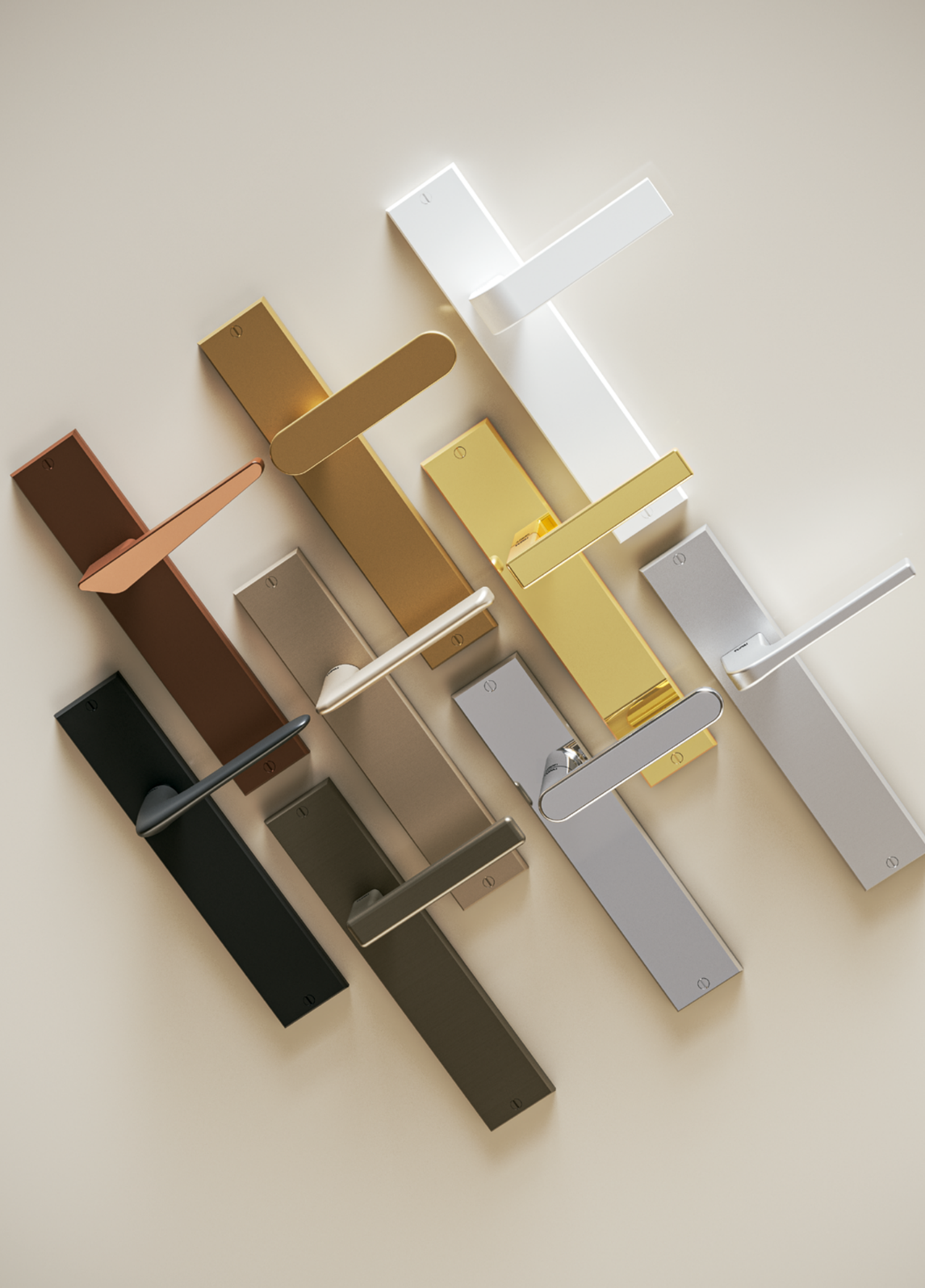

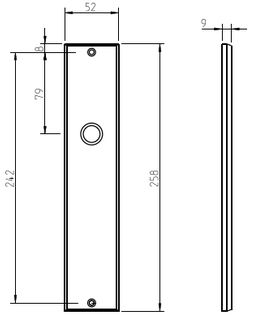

3980

Placa compatível com puxador.
Plate compatible with handle.



(158) latão puro
purist brass

(01)
latão polido brilhante
polished brass

(03)
cromado brilhante
bright chrome

(96)
cromado satinado
satin chrome

(141)
titan
titan

(142)
niquelado pérola
nickel pearl

(152)
branco pérola
white pearl

(153)
preto pérola
black pearl

(158)
latão puro
purist brass

(193)
preto pó
black powder



// LATÃO · BRASS

ROUND

Formas arredondadas e harmoniosas para espaços que privilegiam suavidade e fluidez visual.

Rounded and harmonious shapes for spaces that favour softness and visual flow.

233 5S

5 MM



(03) cromado brilhante
bright chrome

0 4045 5S | 4046 5S | 4041 5S

Puxador par corta fogo
Mola recuperadora
Ferro quadrado de 8x100mm
Fixo por parafuso macho/fêmea
Sob consulta: com entrada, cilindro europeu nas dimensões pretendidas

Lever set anti fire
Recovery spring
8x100mm square spindle
Fixed through a screw/nut.
On request: with entry, european cylinder in the requested dimensions

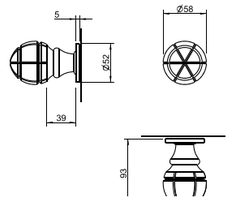

401/1



(01) latão polido brilhante
polished brass

0 592 | 593 | 806

Puxador par
Punhos em porcelana
Ferro quadrado de 8x100mm

Lever set
Porcelain knobs
8x100mm square spindle

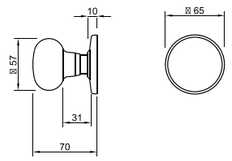

589



(07) bronzeado brilhante
bright antique brass

0 592 | 593 | 806

Puxador par
Ferro quadrado de 8x100mm
Fixo por parafusos macho/fêmea

Lever set
8x100mm square spindle
Fixed by male/femafe screws

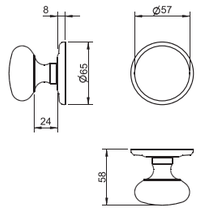

disponível/ available 233 5S
(01) latão polido brilhante
polished brass

disponível/ available 233 5S
(03) cromado brilhante
bright chrome

disponível/ available 233 5S
(07) bronzeado brilhante
bright antique brass

disponível/ available 401/1
(36) niquelado satinado
satin nickel

disponível/ available 233 5S/589
(153) preto pérola
black pearl

940



(01) latão polido brilhante
polished brass

0 1965 | 1966 | 806

Puxador par
Adaptador com sistema “click”
Mola recuperadora
Ferro quadrado de 8x100mm
Fixação da muleta com perno M6 oculto

Lever set
Mechanism with “click” system
Recovery spring
8x100mm square spindle
Handle fixed by a M6 grub screw

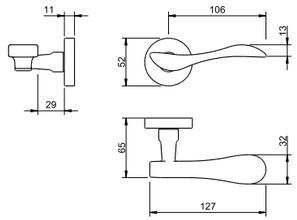

942



(01) latão polido brilhante
polished brass

0 1965 | 1966 | 806

Puxador par
Adaptador com sistema “click”
Mola recuperadora
Ferro quadrado de 8x100mm
Fixação da muleta com perno M6 oculto

Lever set
Mechanism with “click” system
Recovery spring
8x100mm square spindle
Handle fixed by a M6 grub screw

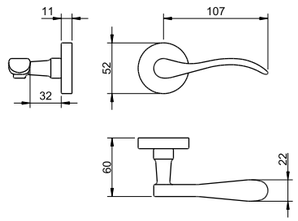

1908



(77) bronzeado mate
mate antique brass

0 1965 | 1966 | 806

Puxador par
Adaptador com sistema “click”
Mola recuperadora
Ferro quadrado de 8x100mm
Fixação da muleta com perno M6 oculto

Lever set
Mechanism with “click” system
Recovery spring
8x100mm square spindle
Handle fixed by a M6 grub screw

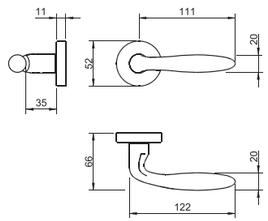

disponível/ available 940/1908
(01) latão polido brilhante
polished brass

disponível/ available 940/1908
(03) cromado brilhante
bright chrome

disponível/ available 942
(07) bronzeado brilhante
bright antique brass

disponível/ available 940/1908
(77) bronzeado mate
mate antique brass



1938

1965 1966 806

Puxador par
Adaptador com sistema “click”
Mola recuperadora
Ferro quadrado de 8x100mm
Fixação da muleta com perno M6 oculto

Lever set
Mechanism with “click” system
Recovery spring
8x100mm square spindle
Handle fixed by a M6 grub screw

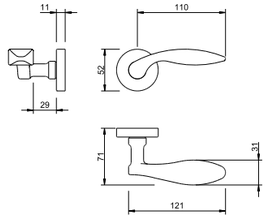

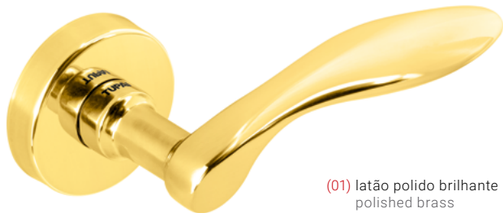

(01) latão polido brilhante
polished brass

1948

1965 1966 806

Puxador par
Adaptador com sistema “click”
Mola recuperadora
Ferro quadrado de 8x100mm
Fixação da muleta com perno M6 oculto

Lever set
Mechanism with “click” system
Recovery spring
8x100mm square spindle
Handle fixed by a M6 grub screw



(03) cromado brilhante
bright chrome

1967

1965 1966 806

Puxador par
Adaptador com sistema “click”
Mola recuperadora
Ferro quadrado de 8x100mm
Fixação da muleta com perno M6 oculto

Lever set
Mechanism with “click” system
Recovery spring
8x100mm square spindle
Handle fixed by a M6 grub screw

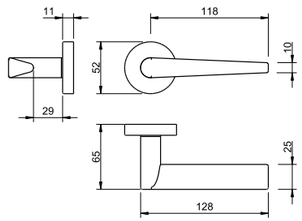



(03) cromado brilhante
bright chrome

(01) latão polido brilhante
polished brass

(03) cromado brilhante
bright chrome

(77) bronzeado mate
mate antique brass

// LATÃO · BRASS

ROLL & LOCK

O Roll & Lock é um sistema de montagem criado pela TUPAI para simplificar drasticamente o processo de instalação dos puxadores. Desenvolvido para profissionais que valorizam rapidez, precisão e durabilidade, permite uma aplicação intuitiva, firme e consistente, adequada aos ambientes mais exigentes. Com o seu conceito inteligente de deslizar, rodar e bloquear, o puxador fixa automaticamente, sem ferramentas complexas e sem risco de desaperto com o uso. O resultado é uma solução eficiente, profissional e perfeitamente integrada nos principais modelos e acabamentos TUPAI.

Roll & Lock is a mounting system created by TUPAI to drastically simplify the handle installation process. Developed for professionals who value speed, precision and durability, it enables an intuitive, secure and consistent application, suitable for the most demanding environments. With its intelligent slide-turn-lock concept, the handle automatically secures itself without complex tools and with no risk of loosening over time. The result is an efficient, professional solution that fits seamlessly into TUPAI's main models and finishes.



1967 RL

4045 5S · 4046 5S · 4041 5S



(03) cromado brilhante
bright chrome

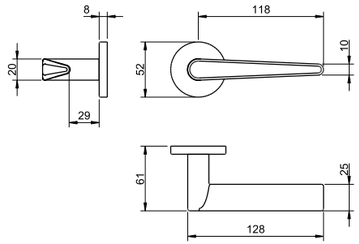

Puxador par	Lever set
Adaptador com sistema “click”	Mechanism with “click” system
Mola recuperadora	Recovery spring
Ferro quadrado de 8x90mm	8x90mm square spindle
Fixação da muleta com perno M6 oculto	Handle fixed by a M6 grub screw

4006 RL

4045 5S · 4046 5S · 4041 5S

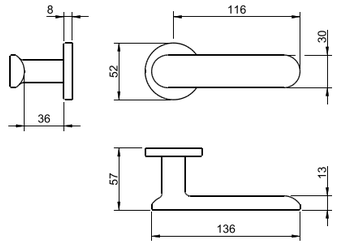



(142) niquelado pérola
nickel pearl

Puxador par	Lever set
Adaptador com sistema “click”	Mechanism with “click” system
Mola recuperadora	Recovery spring
Ferro quadrado de 8x90mm	8x90mm square spindle
Fixação da muleta com perno M6 oculto	Handle fixed by a M6 grub screw

4002 RL

4045 5S · 4046 5S · 4041 5S



(193) preto pó
black powder

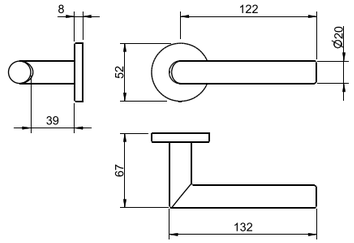

Puxador par	Lever set
Adaptador com sistema “click”	Mechanism with “click” system
Mola recuperadora	Recovery spring
Ferro quadrado de 8x90mm	8x90mm square spindle
Fixação da muleta com perno M6 oculto	Handle fixed by a M6 grub screw

(01) latão polido brilhante · polished brass
(03) cromado brilhante · bright chrome
(96) cromado satinado · satin chrome
(141) titan · titan
(142) niquelado pérola · nickel pearl
(158) latão puro · purist brass
(192) branco pó · white powder
(193) preto pó · black powder

4165 RL

4045 5S · 4046 5S · 4041 5S

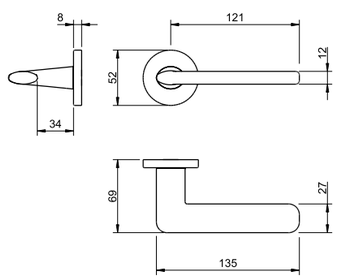



(01) latão polido brilhante
polished brass

Puxador par	Lever set
Adaptador com sistema “click”	Mechanism with “click” system
Mola recuperadora	Recovery spring
Ferro quadrado de 8x90mm	8x90mm square spindle
Fixação da muleta com perno M6 oculto	Handle fixed by a M6 grub screw

(01) latão polido brilhante · polished brass
(03) cromado brilhante · bright chrome
(96) cromado satinado · satin chrome
(141) titan · titan
(142) niquelado pérola · nickel pearl
(158) latão puro · purist brass
(192) branco pó · white powder
(193) preto pó · black powder

// LATÃO · BRASS // ZAMAK

5S LINE

Concebida para responder a exigências estéticas contemporâneas, a linha 5S apresenta uma roseta com apenas 5 mm de espessura. Esta solução minimalista e discreta reforça a leveza visual do conjunto, tornando-se ideal para ambientes modernos que valorizam a simplicidade e o detalhe subtil.

Developed to meet contemporary aesthetic demands, the 5S line features a rosette with just 5 mm thickness. This minimalist and discreet solution enhances the visual lightness of the set, making it ideal for modern spaces that value simplicity and subtle detail.

1967 5SQ

4048 5SQ | 4049 5SQ | 4040 5SQ



(03) cromado brilhante
bright chrome

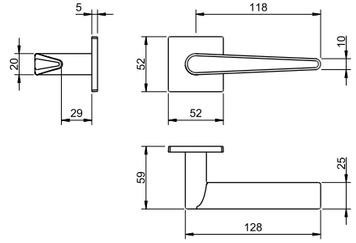

Puxador par	Lever set
Adaptador com sistema “click”	Mechanism with “click” system
Mola recuperadora	Recovery spring
Ferro quadrado de 8x90mm	8x90mm square spindle
Fixação da muleta com perno M6 oculto	Handle fixed by a M6 grub screw

1967 5S

4045 5SQ | 4046 5SQ | 4041 5SQ



(03) cromado brilhante
bright chrome

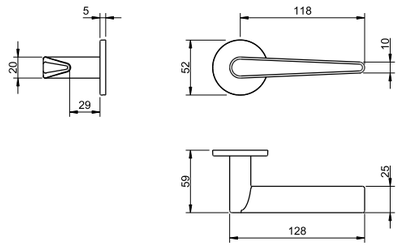

Puxador par	Lever set
Adaptador com sistema “click”	Mechanism with “click” system
Mola recuperadora	Recovery spring
Ferro quadrado de 8x90mm	8x90mm square spindle
Fixação da muleta com perno M6 oculto	Handle fixed by a M6 grub screw

(01) latão polido brilhante polished brass
(03) cromado brilhante bright chrome
(96) cromado satinado satin chrome
(141) titan titan
(142) niquelado pérola nickel pearl
(152) branco pérola white pearl
(153) preto pérola black pearl
(158) latão puro purist brass

1967 5SQ

4048 5SQ | 4049 5SQ | 4040 5SQ

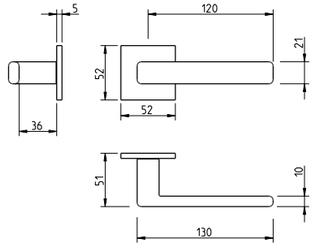

1967 5S

4045 5SQ | 4046 5SQ | 4041 5SQ

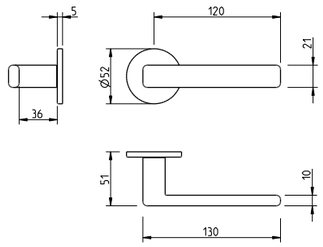

(01) latão polido brilhante polished brass
(03) cromado brilhante bright chrome
(96) cromado satinado satin chrome
(141) titan titan
(142) niquelado pérola nickel pearl
(153) preto pérola black pearl
(158) latão puro purist brass
disponível/ available 3095 5SQ
(160) PVD cobreado mate PVD matte copper
disponível/ available 3095 5SQ
(161) PVD cobreado brilhante PVD shinning copper

3095 5SQ

4040 5SQ

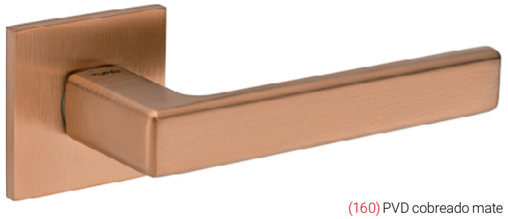

(160) PVD cobreado mate
PVD matte copper

Puxador par	Lever set
Adaptador com sistema “click”	Mechanism with “click” system
Mola recuperadora	Recovery spring
Ferro quadrado de 8x90mm	8x90mm square spindle
Fixação da muleta com perno M6 oculto	Handle fixed by a M6 grub screw

3095 5S

4041 5S



(96) cromado satinado
satin chrome

Puxador par	Lever set
Adaptador com sistema “click”	Mechanism with “click” system
Mola recuperadora	Recovery spring
Ferro quadrado de 8x90mm	8x90mm square spindle
Fixação da muleta com perno M6 oculto	Handle fixed by a M6 grub screw



4048 5SQ

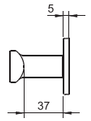

4049 5SQ

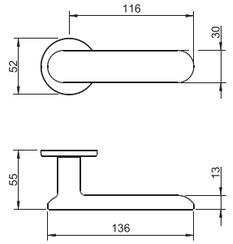

4040 5SQ

4006 5SQ

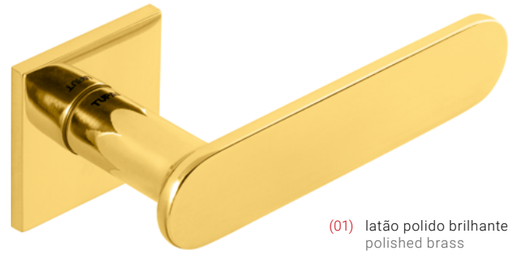

(01) latão polido brilhante
polished brass

Puxador par
Adaptador com sistema “click”
Mola recuperadora
Ferro quadrado de 8x90mm
Fixação da muleta com perno M6 oculto

Lever set
Mechanism with “click” system
Recovery spring
8x90mm square spindle
Handle fixed by a M6 grub screw

4045 5S

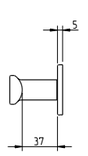

4046 5S

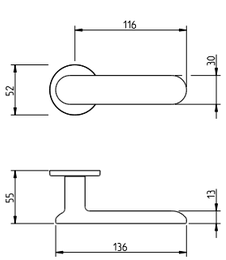

4041 5S

4006 5S

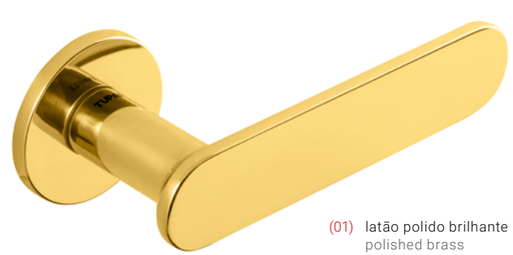

(01) latão polido brilhante
polished brass

Puxador par
Adaptador com sistema “click”
Mola recuperadora
Ferro quadrado de 8x90mm
Fixação da muleta com perno M6 oculto

Lever set
Mechanism with “click” system
Recovery spring
8x90mm square spindle
Handle fixed by a M6 grub screw

disponível/ available
4006 5S

(01) latão polido brilhante
polished brass

(03) cromado brilhante
bright chrome

(158) latão puro
purist brass

(185) latão natural
natural brass

4071 5SQ

4048 5SQ

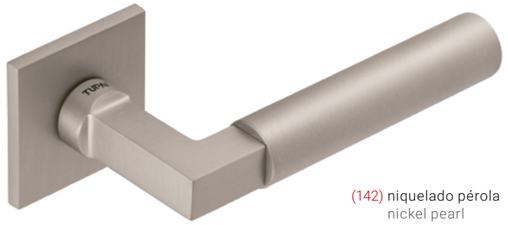

(142) niquelado pérola
nickel pearl

4049 5SQ 4040 5SQ

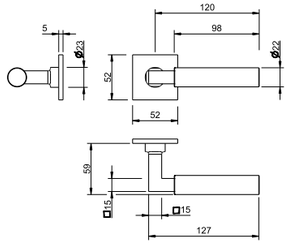

Puxador par	Lever set
Adaptador com sistema “click”	Mechanism with “click” system
Mola recuperadora	Recovery spring
Ferro quadrado de 8x90mm	8x90mm square spindle
Fixação da muleta com perno M6 oculto	Handle fixed by a M6 grub screw

4071 5S

4045 5S

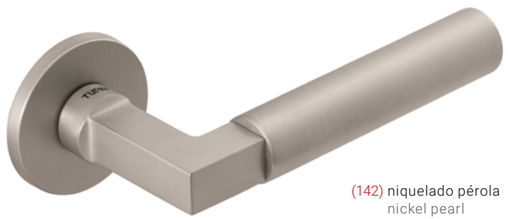

(142) niquelado pérola
nickel pearl

4046 5S 4041 5S

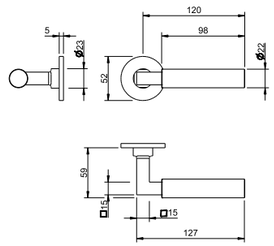

Puxador par	Lever set
Adaptador com sistema “click”	Mechanism with “click” system
Mola recuperadora	Recovery spring
Ferro quadrado de 8x90mm	8x90mm square spindle
Fixação da muleta com perno M6 oculto	Handle fixed by a M6 grub screw

(01) latão polido brilhante polished brass
(03) cromado brilhante bright chrome
(96) cromado satinado satin chrome
(141) titan titan
(142) niquelado pérola nickel pearl
(153) preto pérola black pearl
(158) latão puro purist brass

4049 5SQ 4048 5SQ

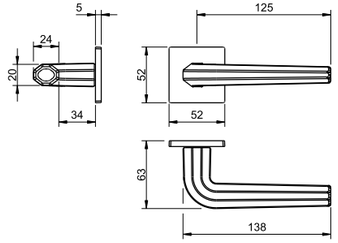

4160 5SQ

4040 5SQ



(96) cromado satinado
satin chrome

Puxador par	Lever set
Adaptador com sistema “click”	Mechanism with “click” system
Mola recuperadora	Recovery spring
Ferro quadrado de 8x90mm	8x90mm square spindle
Fixação da muleta com perno M6 oculto	Handle fixed by a M6 grub screw

4045 5S 4046 5S

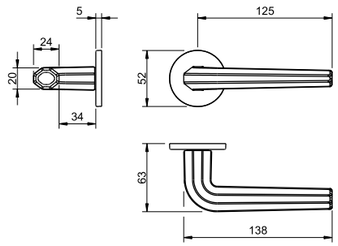

4160 5S

4041 5S



(96) cromado satinado
satin chrome

Puxador par	Lever set
Adaptador com sistema “click”	Mechanism with “click” system
Mola recuperadora	Recovery spring
Ferro quadrado de 8x90mm	8x90mm square spindle
Fixação da muleta com perno M6 oculto	Handle fixed by a M6 grub screw

(01) latão polido brilhante polished brass
(03) cromado brilhante bright chrome
(96) cromado satinado satin chrome
(141) titan titan
(142) niquelado pérola nickel pearl
(153) preto pérola black pearl
(158) latão puro purist brass

4162 5SQ

4048 5SQ · 4049 5SQ · 4040 5SQ



(96) cromado satinado
satin chrome

Puxador par	Lever set
Adaptador com sistema “click”	Mechanism with “click” system
Mola recuperadora	Recovery spring
Ferro quadrado de 8x90mm	8x90mm square spindle
Fixação da muleta com perno M6 oculto	Handle fixed by a M6 grub screw

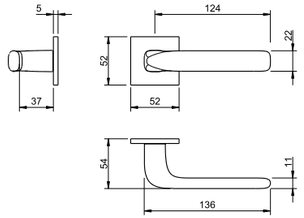

4163 5SQ

4048 5SQ · 4049 5SQ · 4040 5SQ



(03) cromado brilhante
bright chrome

Puxador par	Lever set
Adaptador com sistema “click”	Mechanism with “click” system
Mola recuperadora	Recovery spring
Ferro quadrado de 8x90mm	8x90mm square spindle
Fixação da muleta com perno M6 oculto	Handle fixed by a M6 grub screw

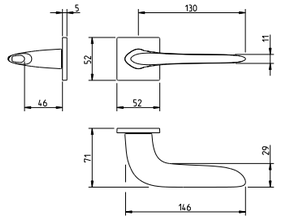

4163 5S

4045 5S · 4046 5S · 4041 5S



(03) cromado brilhante
bright chrome

Puxador par	Lever set
Adaptador com sistema “click”	Mechanism with “click” system
Mola recuperadora	Recovery spring
Ferro quadrado de 8x90mm	8x90mm square spindle
Fixação da muleta com perno M6 oculto	Handle fixed by a M6 grub screw

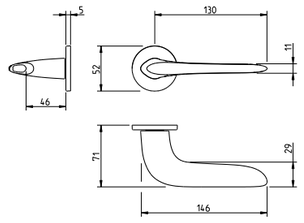

(01) latão polido brilhante polished brass
(03) cromado brilhante bright chrome
(96) cromado satinado satin chrome
(141) titan titan
(142) niquelado pérola nickel pearl
(153) preto pérola black pearl
(158) latão puro purist brass

4048 5SQ · 4049 5SQ · 4040 5SQ

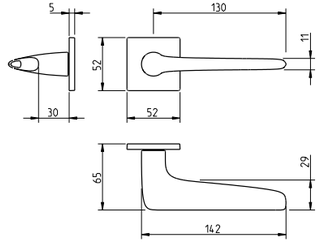

4164 5SQ

4048 5SQ · 4049 5SQ · 4040 5SQ



(142) niquelado pérola
nickel pearl

Puxador par	Lever set
Adaptador com sistema “click”	Mechanism with “click” system
Mola recuperadora	Recovery spring
Ferro quadrado de 8x90mm	8x90mm square spindle
Fixação da muleta com perno M6 oculto	Handle fixed by a M6 grub screw

4164 5S

4045 5S · 4046 5S · 4041 5S

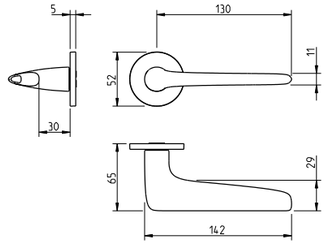



(142) niquelado pérola
nickel pearl

Puxador par	Lever set
Adaptador com sistema “click”	Mechanism with “click” system
Mola recuperadora	Recovery spring
Ferro quadrado de 8x90mm	8x90mm square spindle
Fixação da muleta com perno M6 oculto	Handle fixed by a M6 grub screw

(01) latão polido brilhante polished brass
(03) cromado brilhante bright chrome
(96) cromado satinado satin chrome
(141) titan titan
(142) niquelado pérola nickel pearl
(153) preto pérola black pearl
(158) latão puro purist brass

4166 5SQ

4048 5SQ · 4049 5SQ · 4040 5SQ

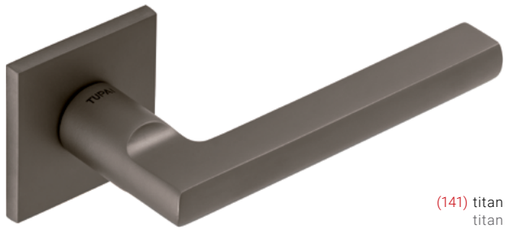

(141) titan
titan

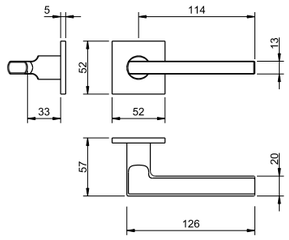

Puxador par	Lever set
Adaptador com sistema “click”	Mechanism with “click” system
Mola recuperadora	Recovery spring
Ferro quadrado de 8x90mm	8x90mm square spindle
Fixação da muleta com perno M6 oculto	Handle fixed by a M6 grub screw

683 5SQ

4048 5SQ · 4049 5SQ · 4040 5SQ

Fixo - Fixed Knob
Rotativo - Rotating

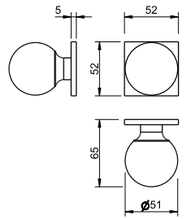



(03) cromado brilhante
bright chrome

Puxador par	Lever set
Adaptador com sistema “click”	Mechanism with “click” system
Mola recuperadora	Recovery spring
Ferro quadrado de 8x100mm	8x100mm square spindle
Fixação da muleta com perno M6 oculto	Handle fixed by a M6 grub screw

4166 5S

4045 5S · 4046 5S · 4041 5S

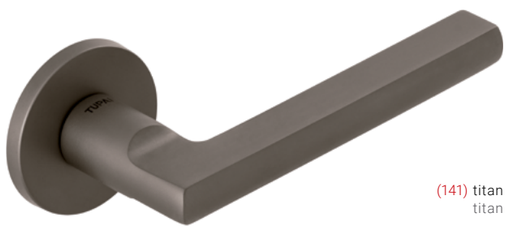

(141) titan
titan

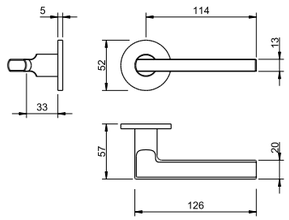

Puxador par	Lever set
Adaptador com sistema “click”	Mechanism with “click” system
Mola recuperadora	Recovery spring
Ferro quadrado de 8x90mm	8x90mm square spindle
Fixação da muleta com perno M6 oculto	Handle fixed by a M6 grub screw

683 5S

4045 5S · 4046 5S · 4041 5S

Fixo - Fixed Knob
Rotativo - Rotating

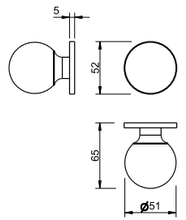



(03) cromado brilhante
bright chrome

Puxador par	Lever set
Adaptador com sistema “click”	Mechanism with “click” system
Mola recuperadora	Recovery spring
Ferro quadrado de 8x100mm	8x100mm square spindle
Fixação da muleta com perno M6 oculto	Handle fixed by a M6 grub screw

(01) latão polido brilhante / polished brass
(03) cromado brilhante / bright chrome
(96) cromado satinado / satin chrome
(141) titan / titan
(142) niquelado pérola / nickel pearl
(153) preto pérola / black pearl
(158) latão puro / purist brass

(01) latão polido brilhante / polished brass
(03) cromado brilhante / bright chrome
(96) cromado satinado / satin chrome
(141) titan / titan
(142) niquelado pérola / nickel pearl
(152) branco pérola / white pearl
(153) preto pérola / black pearl
(158) latão puro / purist brass

REF. 2275 5SQ - **(153)** **//ZAMAK**

293 5S

4045 5S



(153) preto pérola
black pearl

4046 5S 4041 5S

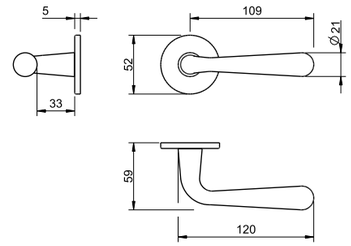

Puxador par	Lever set
Adaptador com sistema “click”	Mechanism with “click” system
Mola recuperadora	Recovery spring
Ferro quadrado de 8x100mm	8x100mm square spindle
Fixação da muleta com perno M6 oculto	Handle fixed by a M6 grub screw

4048 5SQ 4049 5SQ

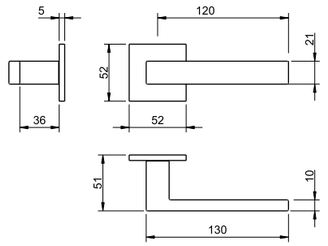

4040 5SQ

2275 5SQ



(153) preto pérola
black pearl

Puxador par	Lever set
Adaptador com sistema “click”	Mechanism with “click” system
Mola recuperadora	Recovery spring
Ferro quadrado de 8x90mm	8x90mm square spindle
Fixação da muleta com perno M6 oculto	Handle fixed by a M6 grub screw

2730 5SQ

4048 5SQ

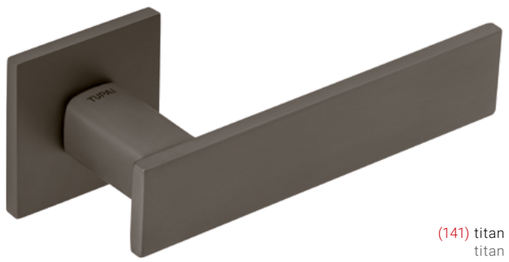

(141) titan
titan

4049 5SQ 4040 5SQ

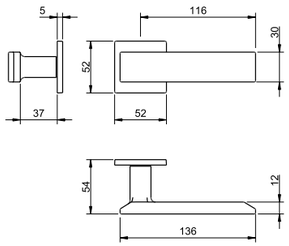

Puxador par	Lever set
Adaptador com sistema “click”	Mechanism with “click” system
Mola recuperadora	Recovery spring
Ferro quadrado de 8x90mm	8x90mm square spindle
Fixação da muleta com perno M6 oculto	Handle fixed by a M6 grub screw

disponível/ available
293 5S

(03) cromado brilhante / bright chrome
(96) cromado satinado / satin chrome
(141) titan / titan
(142) niquelado pérola / nickel pearl
(152) branco pérola / white pearl
(153) preto pérola / black pearl

2275 5S

4045 5S 4046 5S

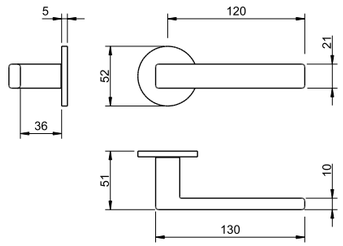

4041 5S



(152) branco pérola
white pearl

Puxador par	Lever set
Adaptador com sistema “click”	Mechanism with “click” system
Mola recuperadora	Recovery spring
Ferro quadrado de 8x90mm	8x90mm square spindle
Fixação da muleta com perno M6 oculto	Handle fixed by a M6 grub screw

disponível/ available
2275 5SQ

(03) cromado brilhante / bright chrome
(96) cromado satinado / satin chrome
(110) satinado efeito inox / satin steel effect
(141) titan / titan
(142) niquelado pérola / nickel pearl
(152) branco pérola / white pearl
(153) preto pérola / black pearl
(155) PVD preto cromado velvet / PVD Black chrome velvet
(186) corten / corten
(193) preto pó / black powder
(208) dourado mate / golden matt

2732 5SQ

4048 5SQ | 4049 5SQ | 4040 5SQ



(152) branco pérola
white pearl

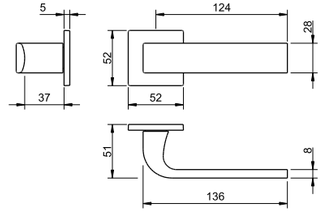

Puxador par	Lever set
Adaptador com sistema “click”	Mechanism with “click” system
Mola recuperadora	Recovery spring
Ferro quadrado de 8x90mm	8x90mm square spindle
Fixação da muleta com perno M6 oculto	Handle fixed by a M6 grub screw

4048 5SQ | 4049 5SQ | 4040 5SQ

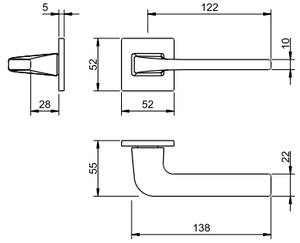

3097 5SQ

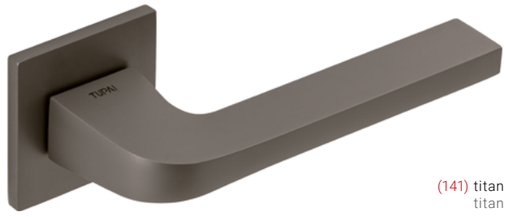

(141) titan
titan

Puxador par	Lever set
Adaptador com sistema “click”	Mechanism with “click” system
Mola recuperadora	Recovery spring
Ferro quadrado de 8x90mm	8x90mm square spindle
Fixação da muleta com perno M6 oculto	Handle fixed by a M6 grub screw

2732 5S

4045 5S | 4046 5S | 4041 5S



(152) branco pérola
white pearl

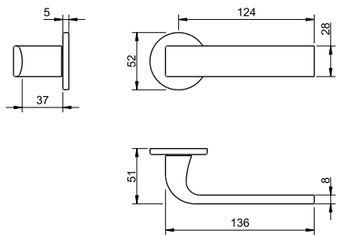

Puxador par	Lever set
Adaptador com sistema “click”	Mechanism with “click” system
Mola recuperadora	Recovery spring
Ferro quadrado de 8x90mm	8x90mm square spindle
Fixação da muleta com perno M6 oculto	Handle fixed by a M6 grub screw

4045 5S | 4046 5S | 4041 5S

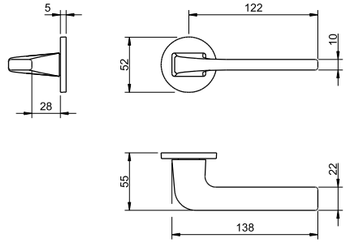

3097 5S

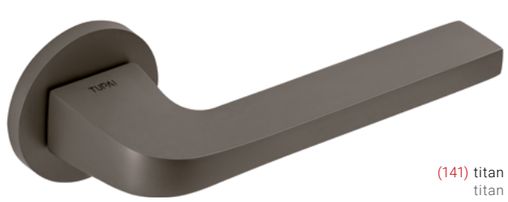

(141) titan
titan

Puxador par	Lever set
Adaptador com sistema “click”	Mechanism with “click” system
Mola recuperadora	Recovery spring
Ferro quadrado de 8x90mm	8x90mm square spindle
Fixação da muleta com perno M6 oculto	Handle fixed by a M6 grub screw

(96) cromado satinado / satin chrome
(141) titan / titan
(142) niquelado pérola / nickel pearl
(152) branco pérola / white pearl
(153) preto pérola / black pearl
disponível/ available 2732 5S
(208) dourado mate / golden matt

(96) cromado satinado / satin chrome
(141) titan / titan
(142) niquelado pérola / nickel pearl
(152) branco pérola / white pearl
(153) preto pérola / black pearl
disponível/ available 3097 5SQ
(193) preto pó / black powder
disponível/ available 3097 5SQ
(208) dourado mate / golden matt

3098 5SQ

4048 5SQ | 4049 5SQ | 4040 5SQ



(142) niquelado pérola
nickel pearl

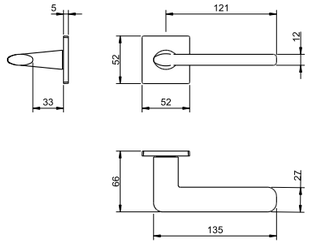

Puxador par	Lever set
Adaptador com sistema “click”	Mechanism with “click” system
Mola recuperadora	Recovery spring
Ferro quadrado de 8x90mm	8x90mm square spindle
Fixação da muleta com perno M6 oculto	Handle fixed by a M6 grub screw

4140 5SQ

4048 5SQ | 4049 5SQ | 4040 5SQ

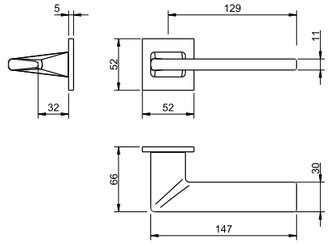



(141) titan
titan

Puxador par	Lever set
Adaptador com sistema “click”	Mechanism with “click” system
Mola recuperadora	Recovery spring
Ferro quadrado de 8x90mm	8x90mm square spindle
Fixação da muleta com perno M6 oculto	Handle fixed by a M6 grub screw

3098 5S

4045 5S | 4046 5S | 4041 5S



(142) niquelado pérola
nickel pearl

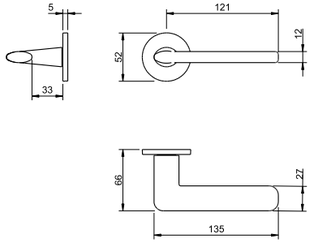

Puxador par	Lever set
Adaptador com sistema “click”	Mechanism with “click” system
Mola recuperadora	Recovery spring
Ferro quadrado de 8x90mm	8x90mm square spindle
Fixação da muleta com perno M6 oculto	Handle fixed by a M6 grub screw

(03) cromado brilhante
bright chrome

(96) cromado satinado
satin chrome

(141) titan
titan

(142) niquelado pérola
nickel pearl

(152) branco pérola
white pearl

(153) preto pérola
black pearl

disponível/ available
3098 5S

(155) PVD preto cromado velvet
PVD Black chrome velvet

(186) corten
corten

disponível/ available
3098 5S

(193) preto pó
black powder

(208) dourado mate
golden matt

4151 5SQ

4048 5SQ | 4049 5SQ | 4040 5SQ

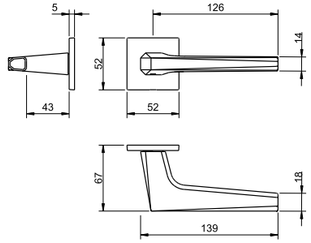

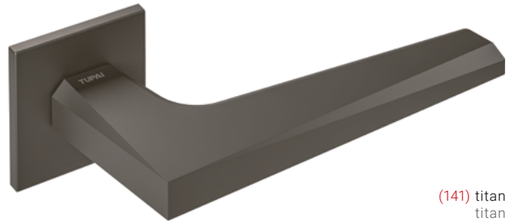

(141) titan
titan

Puxador par	Lever set
Adaptador com sistema “click”	Mechanism with “click” system
Mola recuperadora	Recovery spring
Ferro quadrado de 8x90mm	8x90mm square spindle
Fixação da muleta com perno M6 oculto	Handle fixed by a M6 grub screw

(96) cromado satinado
satin chrome

(141) titan
titan

(142) niquelado pérola
nickel pearl

(152) branco pérola
white pearl

(153) preto pérola
black pearl

disponível/ available
4151 5SQ

(186) corten
corten

4152 5SQ

4048 5SQ

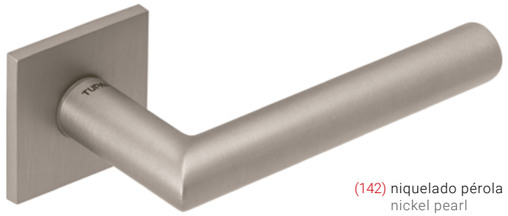

(142) niquelado pérola
nickel pearl

4049 5SQ

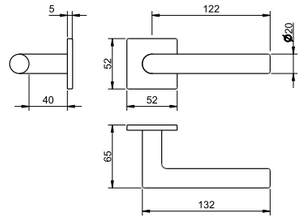

4040 5SQ

Puxador par	Lever set
Adaptador com sistema “click”	Mechanism with “click” system
Mola recuperadora	Recovery spring
Ferro quadrado de 8x90mm	8x90mm square spindle
Fixação da muleta com perno M6 oculto	Handle fixed by a M6 grub screw

4153 5SQ

4048 5SQ

4049 5SQ

4040 5SQ

Puxador par	Lever set
Adaptador com sistema “click”	Mechanism with “click” system
Mola recuperadora	Recovery spring
Ferro quadrado de 8x100mm	8x100mm square spindle
Fixação da muleta com perno M6 oculto	Handle fixed by a M6 grub screw

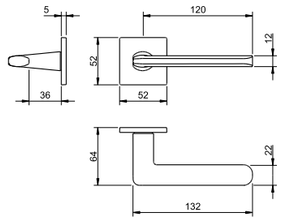



(96) cromado satinado
satin chrome

4152 5S

4045 5S

4046 5S

4041 5S

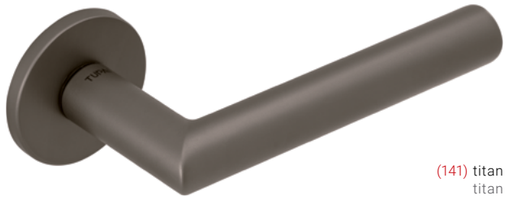

(141) titan
titan

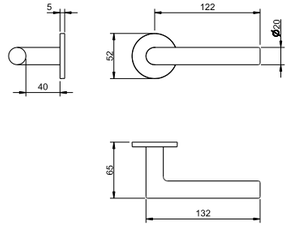

Puxador par	Lever set
Adaptador com sistema “click”	Mechanism with “click” system
Mola recuperadora	Recovery spring
Ferro quadrado de 8x90mm	8x90mm square spindle
Fixação da muleta com perno M6 oculto	Handle fixed by a M6 grub screw

4153 5S

4045 5S

4046 5S

4041 5S

Puxador par	Lever set
Adaptador com sistema “click”	Mechanism with “click” system
Mola recuperadora	Recovery spring
Ferro quadrado de 8x100mm	8x100mm square spindle
Fixação da muleta com perno M6 oculto	Handle fixed by a M6 grub screw

(96) cromado satinado
satin chrome

4154 5SQ

4048 5SQ

4049 5SQ

4040 5SQ

Puxador par	Lever set
Adaptador com sistema “click”	Mechanism with “click” system
Mola recuperadora	Recovery spring
Ferro quadrado de 8x100mm	8x100mm square spindle
Fixação da muleta com perno M6 oculto	Handle fixed by a M6 grub screw

(96) cromado satinado
satin chrome

disponível/ available
4152 5S

(96) cromado satinado
satin chrome

(141) titan
titan

(142) niquelado pérola
nickel pearl

(152) branco pérola
white pearl

(153) preto pérola
black pearl

(208) dourado mate
golden matt

disponível/ available
4154 5SQ

(96) cromado satinado
satin chrome

(141) titan
titan

(142) niquelado pérola
nickel pearl

(152) branco pérola
white pearl

(153) preto pérola
black pearl

(208) dourado mate
golden matt

4158 5SQ

4048 5SQ



(153) preto pérola
black pearl

4049 5SQ 4040 5SQ

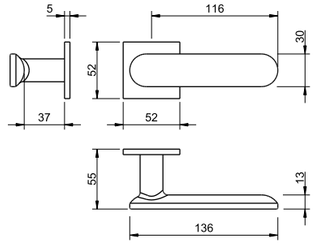

Puxador par	Lever set
Adaptador com sistema “click”	Mechanism with “click” system
Mola recuperadora	Recovery spring
Ferro quadrado de 8x90mm	8x90mm square spindle
Fixação da muleta com perno M6 oculto	Handle fixed by a M6 grub screw

4158 5S

4045 5S



(142) niquelado pérola
nickel pearl

4046 5S 4041 5S

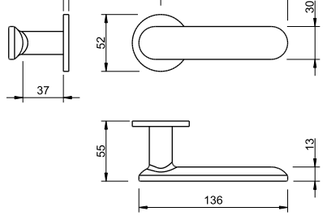

Puxador par	Lever set
Adaptador com sistema “click”	Mechanism with “click” system
Mola recuperadora	Recovery spring
Ferro quadrado de 8x90mm	8x90mm square spindle
Fixação da muleta com perno M6 oculto	Handle fixed by a M6 grub screw

disponível/ available
4158 5S

(96) cromado satinado satin chrome
(141) titan titan
(142) niquelado pérola nickel pearl
(152) branco pérola white pearl
(153) preto pérola black pearl
(208) dourado mate golden matt

4048 5SQ 4049 5SQ 4040 5SQ

4250 5SQ

Puxador par	Lever set
Adaptador com sistema “click”	Mechanism with “click” system
Mola recuperadora	Recovery spring
Ferro quadrado de 8x100mm	8x100mm square spindle
Fixação da muleta com perno M6 oculto	Handle fixed by a M6 grub screw

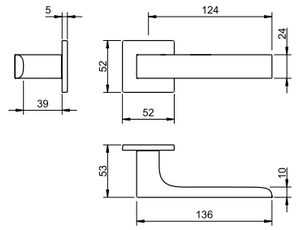

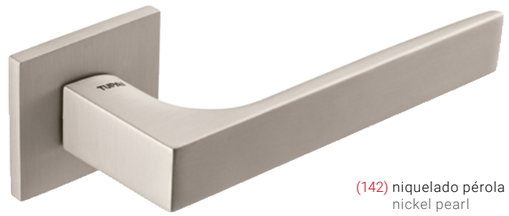

(142) niquelado pérola
nickel pearl

4048 5SQ 4049 5SQ 4040 5SQ

4251 5SQ

Puxador par	Lever set
Adaptador com sistema “click”	Mechanism with “click” system
Mola recuperadora	Recovery spring
Ferro quadrado de 8x100mm	8x100mm square spindle
Fixação da muleta com perno M6 oculto	Handle fixed by a M6 grub screw

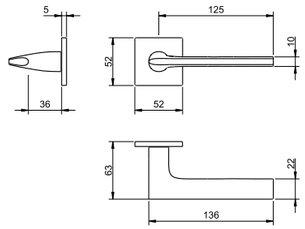

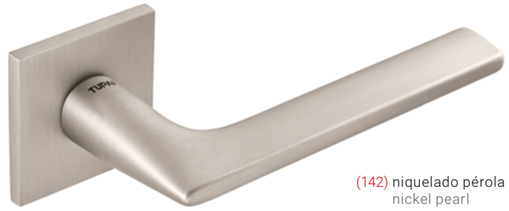

(142) niquelado pérola
nickel pearl

4045 5SQ 4046 5SQ 4041 5SQ

4251 5S

Puxador par	Lever set
Adaptador com sistema “click”	Mechanism with “click” system
Mola recuperadora	Recovery spring
Ferro quadrado de 8x100mm	8x100mm square spindle
Fixação da muleta com perno M6 oculto	Handle fixed by a M6 grub screw

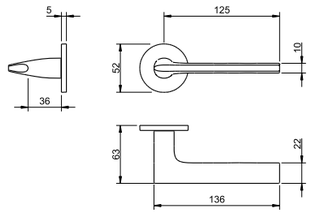



(96) cromado satinado satin chrome

disponível/ available
4250 5SQ · 4251 5S

(96) cromado satinado satin chrome
(141) titan titan
(142) niquelado pérola nickel pearl
(152) branco pérola white pearl
(153) preto pérola black pearl
(208) dourado mate golden matt

4252 5SQ

4048 5SQ · 4049 5SQ · 4040 5SQ

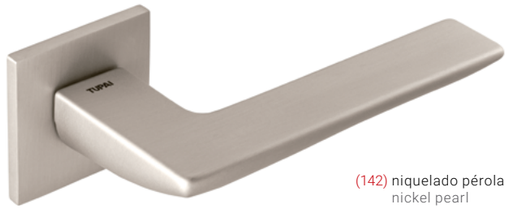

(142) niquelado pérola
nickel pearl

Puxador par	Lever set
Adaptador com sistema “click”	Mechanism with “click” system
Mola recuperadora	Recovery spring
Ferro quadrado de 8x90mm	8x90mm square spindle
Fixação da muleta com perno M6 oculto	Handle fixed by a M6 grub screw

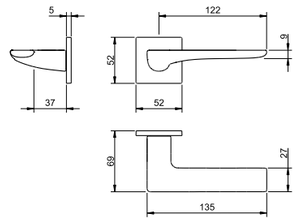

4253 5SQ

4048 5SQ · 4049 5SQ · 4040 5SQ



(142) niquelado pérola
nickel pearl

Puxador par	Lever set
Adaptador com sistema “click”	Mechanism with “click” system
Mola recuperadora	Recovery spring
Ferro quadrado de 8x90mm	8x90mm square spindle
Fixação da muleta com perno M6 oculto	Handle fixed by a M6 grub screw

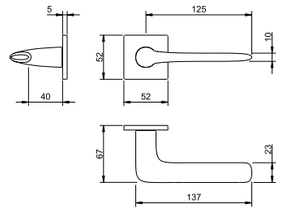

4253 5S

4045 5S · 4046 5S · 4041 5S



(142) niquelado pérola
nickel pearl

Puxador par	Lever set
Adaptador com sistema “click”	Mechanism with “click” system
Mola recuperadora	Recovery spring
Ferro quadrado de 8x90mm	8x90mm square spindle
Fixação da muleta com perno M6 oculto	Handle fixed by a M6 grub screw

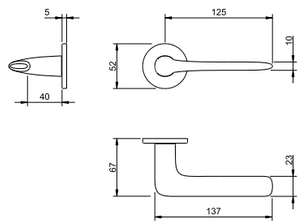

disponível/ available
4252 5SQ · 4253 5SQ

(96) cromado satinado
satin chrome

(141) titan
titan

(142) niquelado pérola
nickel pearl

(153) preto pérola
black pearl

(208) dourado mate
golden matt

4254 5SQ

4048 5SQ · 4049 5SQ · 4040 5SQ

Puxador par	Lever set
Adaptador com sistema “click”	Mechanism with “click” system
Mola recuperadora	Recovery spring
Ferro quadrado de 8x100mm	8x100mm square spindle
Fixação da muleta com perno M6 oculto	Handle fixed by a M6 grub screw

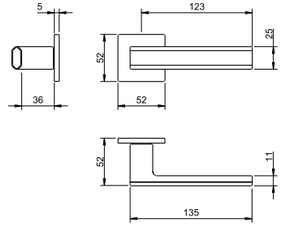



(153) preto pérola
black pearl

4255 5SQ

4048 5SQ · 4049 5SQ · 4040 5SQ

Puxador par	Lever set
Adaptador com sistema “click”	Mechanism with “click” system
Mola recuperadora	Recovery spring
Ferro quadrado de 8x100mm	8x100mm square spindle
Fixação da muleta com perno M6 oculto	Handle fixed by a M6 grub screw

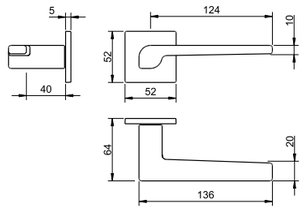



(96) cromado satinado
satin chrome

4255 5S

4045 5S · 4046 5S · 4041 5S

Puxador par	Lever set
Adaptador com sistema “click”	Mechanism with “click” system
Mola recuperadora	Recovery spring
Ferro quadrado de 8x100mm	8x100mm square spindle
Fixação da muleta com perno M6 oculto	Handle fixed by a M6 grub screw

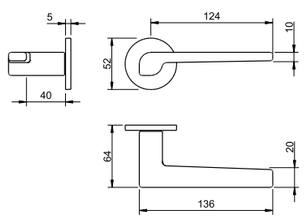



(96) cromado satinado
satin chrome

(96) cromado satinado
satin chrome

(141) titan
titan

(142) niquelado pérola
nickel pearl

(152) branco pérola
white pearl

(153) preto pérola
black pearl

(208) dourado mate
golden matt

// ZAMAK

PRIVÉ

Com design geométrico — quadrado, redondo ou retangular — a linha PRIVÉ adapta-se a diferentes estilos e exigências. Versátil e elegante, combina ergonomia confortável com linhas suaves e proporções equilibradas, assegurando funcionalidade sem comprometer a estética.

With a geometric design — square, round or rectangular — the PRIVÉ line adapts to different styles and requirements. Versatile and elegant, it combines comfortable ergonomics with smooth lines and balanced proportions, ensuring functionality without compromising aesthetics.







REF. 3957 PRIVÉ - (208)

4048 5SQ 4049 5SQ 4040 5SQ

NEW 3957 PRIVÉ

Puxador par
Adaptador com sistema “click”
Mola recuperadora
Ferro quadrado de 8x90mm
Fixação da muleta com perno M6 oculto

Lever set
Mechanism with “click” system
Recovery spring
8x90mm square spindle
Handle fixed by a M6 grub screw

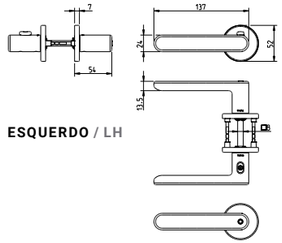

ESQUERDO / LH



DIREITO / RH

(208) dourado mate
golden matt

4048 5SQ 4049 5SQ 4040 5SQ

3957 5SQ

Puxador par
Adaptador com sistema “click”
Mola recuperadora
Ferro quadrado de 8x90mm
Fixação da muleta com perno M6 oculto

Lever set
Mechanism with “click” system
Recovery spring
8x90mm square spindle
Handle fixed by a M6 grub screw

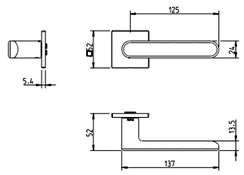



(153) preto pérola
black pearl

4045 5S 4046 5S 4041 5S

3957 5S

Puxador par
Adaptador com sistema “click”
Mola recuperadora
Ferro quadrado de 8x90mm
Fixação da muleta com perno M6 oculto

Lever set
Mechanism with “click” system
Recovery spring
8x90mm square spindle
Handle fixed by a M6 grub screw

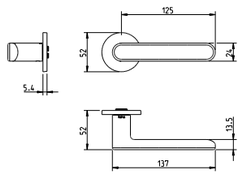

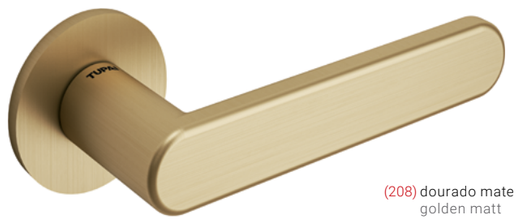

(208) dourado mate
golden matt

disponível/ available
3957 5SQ · 3957 5S

(96) cromado satinado
satin chrome

(141) titan
titan

(142) niquelado pérola
nickel pearl

(152) branco pérola
white pearl

(153) preto pérola
black pearl

disponível/ available
3957 5S

(193) preto pó
black powder

(208) dourado mate
golden matt

4275 PRIVÉ

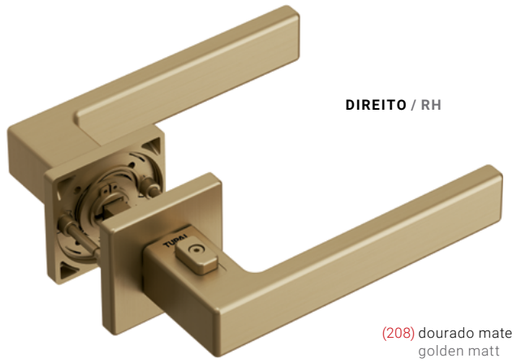

DIREITO / RH

(208) dourado mate
golden matt

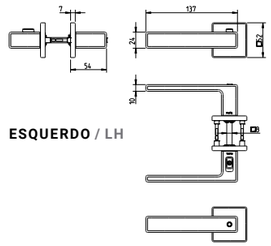

ESQUERDO / LH

Puxador par	Lever set
Adaptador com sistema “click”	Mechanism with “click” system
Mola recuperadora	Recovery spring
Ferro quadrado de 8x90mm	8x90mm square spindle
Fixação da muleta com perno M6 oculto	Handle fixed by a M6 grub screw

4084 PRIVÉ

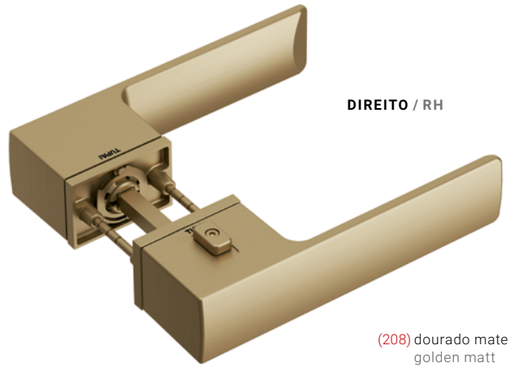

DIREITO / RH

(208) dourado mate
golden matt

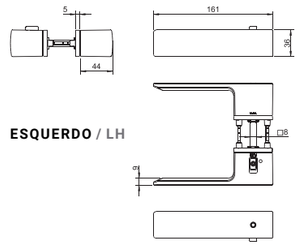

ESQUERDO / LH

Puxador par	Lever set
Adaptador com sistema “click”	Mechanism with “click” system
Mola recuperadora	Recovery spring
Ferro quadrado de 8x90mm	8x90mm square spindle
Fixação da muleta com perno M6 oculto	Handle fixed by a M6 grub screw

4275 5SQ

4045 5S · 4046 5S · 4041 5S

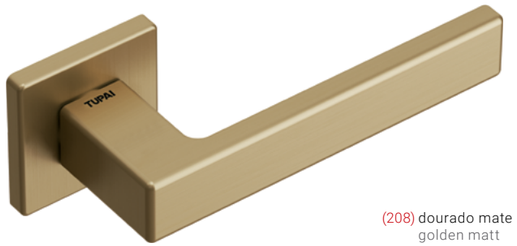

(208) dourado mate
golden matt

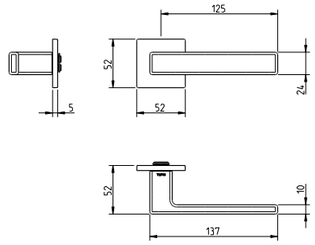

Puxador par	Lever set
Adaptador com sistema “click”	Mechanism with “click” system
Mola recuperadora	Recovery spring
Ferro quadrado de 8x90mm	8x90mm square spindle
Fixação da muleta com perno M6 oculto	Handle fixed by a M6 grub screw

(96) cromado satinado / satin chrome
(141) titan / titan
(142) niquelado pérola / nickel pearl
(153) preto pérola / black pearl
(208) dourado mate / golden matt

4084 5RE

4085 5RE · 4049 5SQ · 4086 5RE

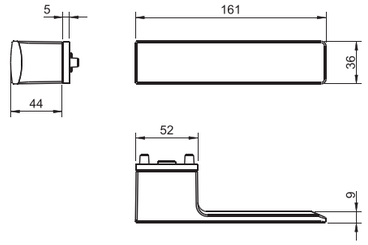

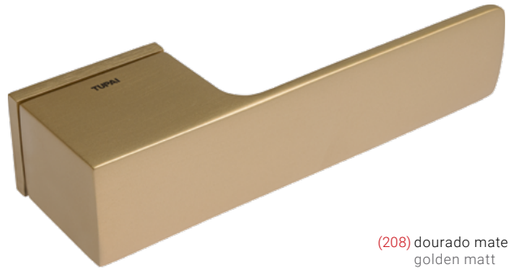

(208) dourado mate
golden matt

Puxador par	Lever set
Adaptador com sistema “click”	Mechanism with “click” system
Mola recuperadora	Recovery spring
Ferro quadrado de 8x90mm	8x90mm square spindle
Fixação da muleta com perno M6 oculto	Handle fixed by a M6 grub screw

disponível/ available
4084 5RE

(96) cromado satinado / satin chrome
(141) titan / titan
(142) niquelado pérola / nickel pearl
(152) branco pérola / white pearl
(153) preto pérola / black pearl
(208) dourado mate / golden matt

// ZAMAK

VERSATILE

Uma linha versátil e personalizável, com múltiplos modelos e acabamentos que se adaptam a diferentes estilos de interiores.

A versatile and customisable line offering multiple models and finishes to suit different interior styles.

3084 5RE

4085 5RE

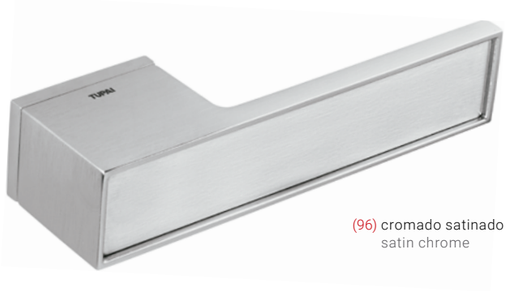

(96) cromado satinado
satin chrome

4049 5SQ

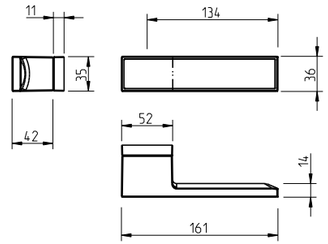

4086 5RE

Puxador par	Lever set
Adaptador com sistema “click”	Mechanism with “click” system
Mola recuperadora	Recovery spring
Ferro quadrado de 8x100mm	8x100mm square spindle
Fixação da muleta com perno M6 oculto	Handle fixed by a M6 grub screw

4048 5SQ

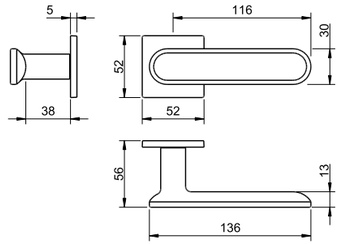

4049 5SQ

4040 5SQ

4159 5SQ



(153) preto pérola
black pearl

Puxador par	Lever set
Adaptador com sistema “click”	Mechanism with “click” system
Mola recuperadora	Recovery spring
Ferro quadrado de 8x90mm	8x90mm square spindle
Fixação da muleta com perno M6 oculto	Handle fixed by a M6 grub screw

3089 5RE

4085 5RE



(96) cromado satinado
satin chrome

4049 5SQ

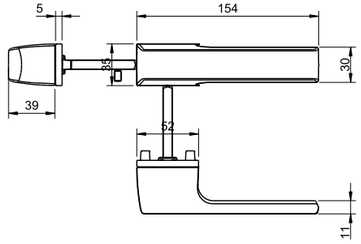

4086 5RE

Puxador par	Lever set
Adaptador com sistema “click”	Mechanism with “click” system
Mola recuperadora	Recovery spring
Ferro quadrado de 8x100mm	8x100mm square spindle
Fixação da muleta com perno M6 oculto	Handle fixed by a M6 grub screw

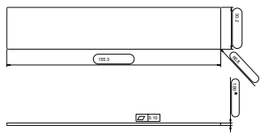

4045 5S

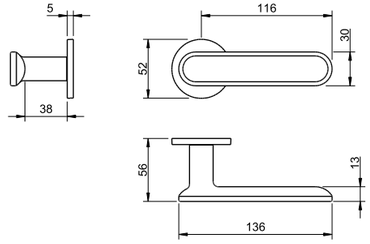

4046 5S

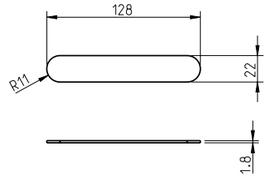

4041 5S

4159 5S



(96) cromado satinado
satin chrome

Puxador par	Lever set
Adaptador com sistema “click”	Mechanism with “click” system
Mola recuperadora	Recovery spring
Ferro quadrado de 8x90mm	8x90mm square spindle
Fixação da muleta com perno M6 oculto	Handle fixed by a M6 grub screw

34/3084 5RE
34/3089 5RE

Placa decorativa: branco
Decorative plate: white

33/3084 5RE
33/3089 5RE

Placa decorativa: aço inox polido
Decorative plate: polished stainless steel

32/3084 5RE
32/3089 5RE

Placa decorativa: aço inox satinado
Decorative plate: satin stainless steel

35/3084 5RE
35/3089 5RE

Placa decorativa: preto
Decorative plate: black

34/4159 5SQ
34/4159 5S

Placa decorativa: branco
Decorative plate: white

35/4159 5SQ
35/4159 5S

Placa decorativa: preto
Decorative plate: black

(96) cromado satinado / satin chrome
(141) titan / titan
(142) niquelado pérola / nickel pearl
(152) branco pérola / white pearl
(153) preto pérola / black pearl

disponível/ available
4159 5S

(208) dourado mate / golden matt

// ZAMAK

ΠNGULUS

Equilíbrio perfeito entre linhas retas e formas suaves, esta linha distingue-se pela combinação do espelho rectangular com a muleta angular.

A perfect balance of straight lines and smooth shapes, this line stands out for combining the rectangular backplate with an angular handle.

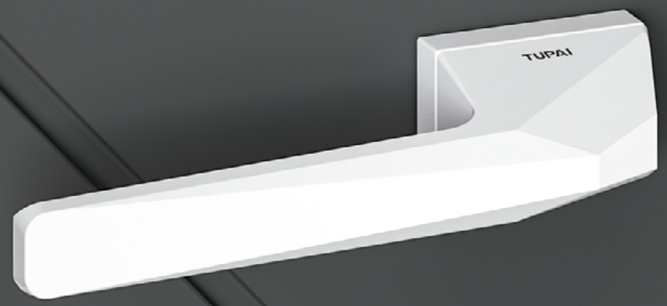



REF. 4130 5RE - (142)



4085 5RE 4049 5SQ 4086 5RE

3099 5RE

Puxador par	Lever set
Adaptador com sistema “click”	Mechanism with “click” system
Mola recuperadora	Recovery spring
Ferro quadrado de 8x100mm	8x100mm square spindle
Fixação da muleta com perno M6 oculto	Handle fixed by a M6 grub screw

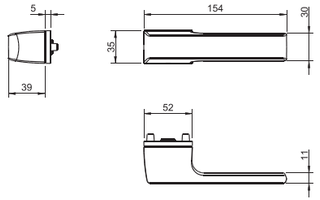

(152) branco pérola
white pearl

4085 5RE 4049 5SQ 4086 5RE

4130 5RE

Puxador par	Lever set
Adaptador com sistema “click”	Mechanism with “click” system
Mola recuperadora	Recovery spring
Ferro quadrado de 8x100mm	8x100mm square spindle
Fixação da muleta com perno M6 oculto	Handle fixed by a M6 grub screw

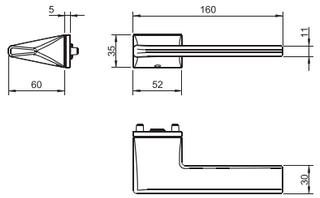



(153) preto pérola
black pearl

4085 5RE 4049 5SQ 4086 5RE

4155 5RE

Puxador par	Lever set
Adaptador com sistema “click”	Mechanism with “click” system
Mola recuperadora	Recovery spring
Ferro quadrado de 8x100mm	8x100mm square spindle
Fixação da muleta com perno M6 oculto	Handle fixed by a M6 grub screw

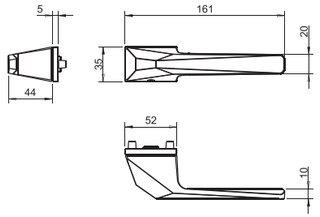



(153) preto pérola
black pearl

disponível/ available
3099 5RE

(96) cromado satinado
satin chrome

(141) titan
titan

(142) niquelado pérola
nickel pearl

(152) branco pérola
white pearl

(153) preto pérola
black pearl

(186) corten
corten

(208) dourado mate
golden matt

// ZAMAK

RECTANGULAR

Soluções com espelho rectangular, para um visual robusto e alinhado com tendências arquitetônicas mais clássicas.

Solutions with rectangular backplates, offering a robust look aligned with more classical architectural trends.



2275 RE

1985 RE | 1999 Q | 3045 RE



(142) niquelado pérola
nickel pearl

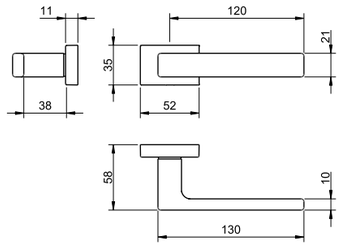

Puxador par	Lever set
Adaptador com sistema “click”	Mechanism with “click” system
Mola recuperadora	Recovery spring
Ferro quadrado de 8x100mm	8x100mm square spindle
Fixação da muleta com perno M6 oculto	Handle fixed by a M6 grub screw

3098 RE

1985 RE | 1999 Q | 3045 RE

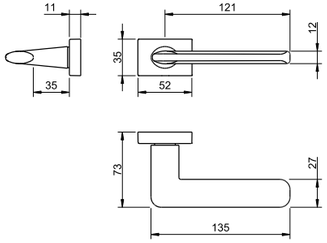



(03) cromado brilhante
bright chrome

Puxador par	Lever set
Adaptador com sistema “click”	Mechanism with “click” system
Mola recuperadora	Recovery spring
Ferro quadrado de 8x100mm	8x100mm square spindle
Fixação da muleta com perno M6 oculto	Handle fixed by a M6 grub screw

3097 RE

1985 RE | 1999 Q | 3045 RE



(96) cromado satinado
satin chrome

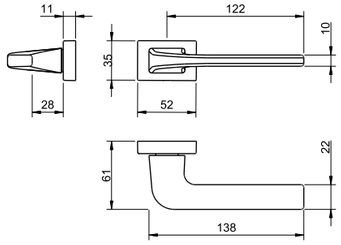

Puxador par	Lever set
Adaptador com sistema “click”	Mechanism with “click” system
Mola recuperadora	Recovery spring
Ferro quadrado de 8x100mm	8x100mm square spindle
Fixação da muleta com perno M6 oculto	Handle fixed by a M6 grub screw

4140 RE

1985 RE | 1999 Q | 3045 RE

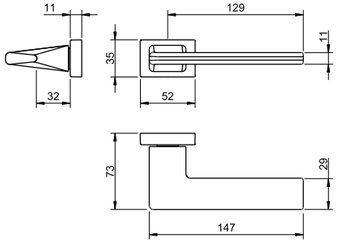



(96) cromado satinado
satin chrome

Puxador par	Lever set
Adaptador com sistema “click”	Mechanism with “click” system
Mola recuperadora	Recovery spring
Ferro quadrado de 8x100mm	8x100mm square spindle
Fixação da muleta com perno M6 oculto	Handle fixed by a M6 grub screw

disponível/ available
2275 RE

(96) cromado satinado
satin chrome

(110) satinado efeito inox
satin steel effect

(141) titan
titan

(142) niquelado pérola
nickel pearl

(152) branco pérola
white pearl

(153) preto pérola
black pearl

disponível/ available
3098 RE

(03) cromado brilhante
bright chrome

(96) cromado satinado
satin chrome

(141) titan
titan

(142) niquelado pérola
nickel pearl

(152) branco pérola
white pearl

(153) preto pérola
black pearl

// ZAMAK

SQUARE

Geometria quadrada e linguagem contemporânea.
Uma escolha segura para projetos modernos.

Square geometry and contemporary language.
A reliable choice for modern projects.

2275 Q

1998 Q | 1999 Q | 801 Q

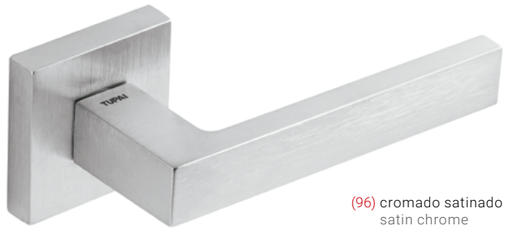

(96) cromado satinado
satin chrome

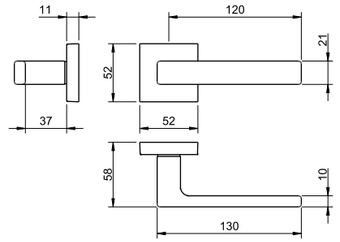

Puxador par	Lever set
Adaptador com sistema “click”	Mechanism with “click” system
Mola recuperadora	Recovery spring
Ferro quadrado de 8x100mm	8x100mm square spindle
Fixação da muleta com perno M6 oculto	Handle fixed by a M6 grub screw

2732 Q

1998 Q | 1999 Q | 801 Q



(153) preto pérola
black pearl

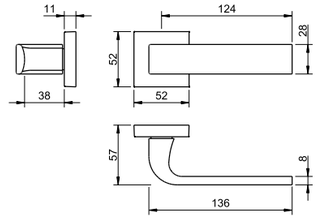

Puxador par	Lever set
Adaptador com sistema “click”	Mechanism with “click” system
Mola recuperadora	Recovery spring
Ferro quadrado de 8x100mm	8x100mm square spindle
Fixação da muleta com perno M6 oculto	Handle fixed by a M6 grub screw

disponível/ available
2275 Q

(96) cromado satinado
satin chrome

(110) satinado efeito inox
satin steel effect

(141) titan
titan

(142) niquelado pérola
nickel pearl

(152) branco pérola
white pearl

(153) preto pérola
black pearl

3097 Q

1998 Q | 1999 Q | 801 Q

Puxador par	Lever set
Adaptador com sistema “click”	Mechanism with “click” system
Mola recuperadora	Recovery spring
Ferro quadrado de 8x100mm	8x100mm square spindle
Fixação da muleta com perno M6 oculto	Handle fixed by a M6 grub screw

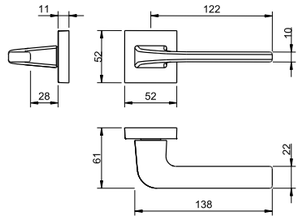



(96) cromado satinado
satin chrome

3098 Q

1998 Q | 1999 Q | 801 Q

Puxador par	Lever set
Adaptador com sistema “click”	Mechanism with “click” system
Mola recuperadora	Recovery spring
Ferro quadrado de 8x100mm	8x100mm square spindle
Fixação da muleta com perno M6 oculto	Handle fixed by a M6 grub screw

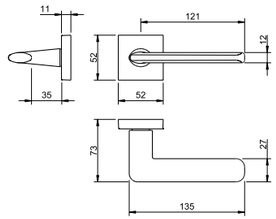



(03) cromado brilhante
bright chrome

4140 Q

1998 Q | 1999 Q | 801 Q

Puxador par	Lever set
Adaptador com sistema “click”	Mechanism with “click” system
Mola recuperadora	Recovery spring
Ferro quadrado de 8x100mm	8x100mm square spindle
Fixação da muleta com perno M6 oculto	Handle fixed by a M6 grub screw

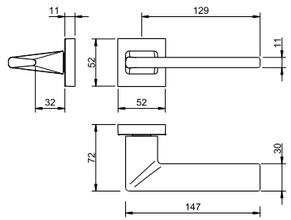



(141) titan
titan

disponível/ available
3098 Q

(03) cromado brilhante
bright chrome

(96) cromado satinado
satin chrome

(141) titan
titan

(142) niquelado pérola
nickel pearl

(152) branco pérola
white pearl

(153) preto pérola
black pearl

// ZAMAK

ROUND



Formas arredondadas e harmoniosas para espaços que privilegiam suavidade e fluidez visual.

Rounded and harmonious shapes for spaces that favour softness and visual flow.

793

786 787 800



(67) cromado brilhante / aço inox satinado
bright chrome / satin stainless steel

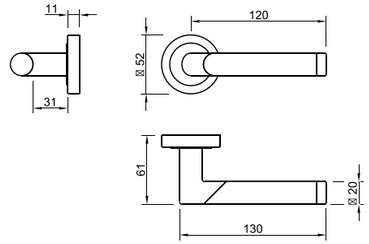

Puxador par	Mechanism with “click” system
Adaptador com sistema “click”	Recovery spring
Mola recuperadora	8x100mm square spindle
Ferro quadrado de 8x100mm	
Lever set	

794

786 787 800

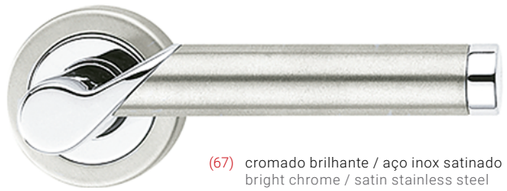

(67) cromado brilhante / aço inox satinado
bright chrome / satin stainless steel

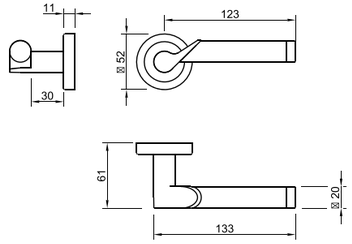

Puxador par	Mechanism with “click” system
Adaptador com sistema “click”	Recovery spring
Mola recuperadora	8x100mm square spindle
Ferro quadrado de 8x100mm	
Lever set	

(67)
cromado brilhante / aço inox satinado
bright chrome / satin stainless steel

2732

1965 1966 806

Puxador par	Lever set
Adaptador com sistema “click”	Mechanism with “click” system
Mola recuperadora	Recovery spring
Ferro quadrado de 8x100mm	8x100mm square spindle
Fixação da muleta com perno M6 oculto	Handle fixed by a M6 grub screw

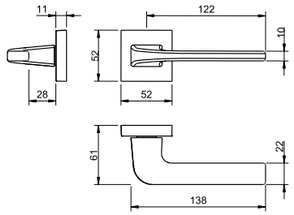



(153) preto pérola
black pearl

3097

1965 1966 806

Puxador par	Lever set
Adaptador com sistema “click”	Mechanism with “click” system
Mola recuperadora	Recovery spring
Ferro quadrado de 8x100mm	8x100mm square spindle
Fixação da muleta com perno M6 oculto	Handle fixed by a M6 grub screw

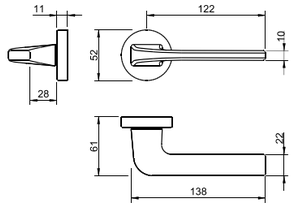

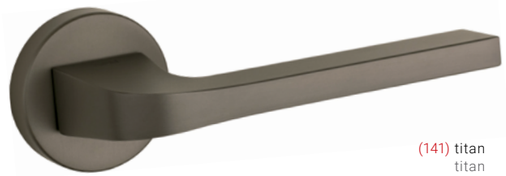

(141) titan
titan

3098

1965 1966 806

Puxador par	Lever set
Adaptador com sistema “click”	Mechanism with “click” system
Mola recuperadora	Recovery spring
Ferro quadrado de 8x100mm	8x100mm square spindle
Fixação da muleta com perno M6 oculto	Handle fixed by a M6 grub screw

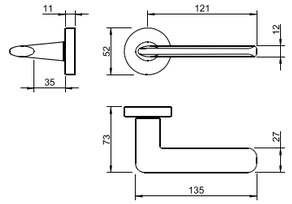



(152) branco pérola
white pearl

disponível/ available
3098

(03) cromado brilhante / bright chrome
(96) cromado satinado / satin chrome
(141) titan / titan
(142) niquelado pérola / nickel pearl
(152) branco pérola / white pearl
(153) preto pérola / black pearl

// ALUMÍNIO · ALUMINIUM

ANUX

Linha anodizada desenvolvida para ambientes exigentes, como zonas costeiras. Combina durabilidade, fácil manutenção e design contemporâneo em múltiplos acabamentos.

An anodised range designed for demanding environments such as coastal areas. It combines durability, easy maintenance, and contemporary design in multiple finishes.





6520 5SQ

6538 5SQ

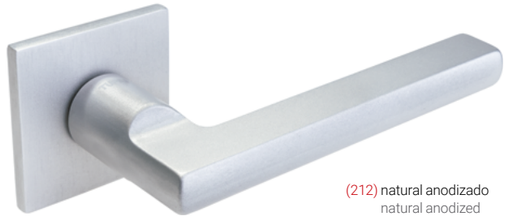

(212) natural anodizado
natural anodized

Puxador par	Lever set
Adaptador com sistema “click”	Mechanism with “click” system
Mola recuperadora	Recovery spring
Ferro quadrado de 8x90mm	8x90mm square spindle
Fixação da muleta com perno M6 oculto	Handle fixed by a M6 grub screw

6539 5SQ 6530 5SQ

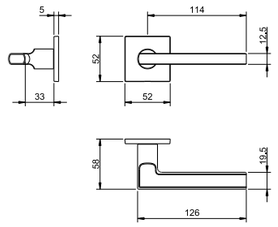

6521 5SQ

6538 5SQ



(211) champanhe anodizado
champagne anodized

Puxador par	Lever set
Adaptador com sistema “click”	Mechanism with “click” system
Mola recuperadora	Recovery spring
Ferro quadrado de 8x90mm	8x90mm square spindle
Fixação da muleta com perno M6 oculto	Handle fixed by a M6 grub screw

6539 5SQ 6530 5SQ

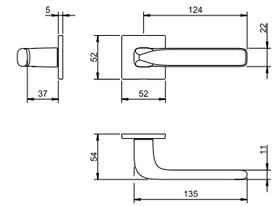

6535 5S 6536 5S

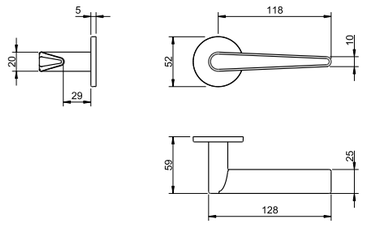

6538 5SQ 6539 5SQ

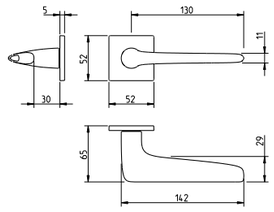

6531 5S

6522 5SQ

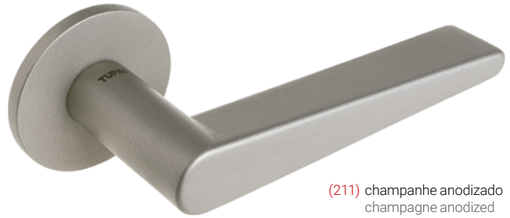

(211) champanhe anodizado
champagne anodized

Puxador par	Lever set
Adaptador com sistema “click”	Mechanism with “click” system
Mola recuperadora	Recovery spring
Ferro quadrado de 8x90mm	8x90mm square spindle
Fixação da muleta com perno M6 oculto	Handle fixed by a M6 grub screw

6530 5SQ

6523 5SQ



(213) preto anodizado
black anodized

Puxador par	Lever set
Adaptador com sistema “click”	Mechanism with “click” system
Mola recuperadora	Recovery spring
Ferro quadrado de 8x90mm	8x90mm square spindle
Fixação da muleta com perno M6 oculto	Handle fixed by a M6 grub screw

(211) champanhe anodizado champagne anodized
(212) natural anodizado natural anodized
(213) preto anodizado black anodized

(211) champanhe anodizado champagne anodized
(212) natural anodizado natural anodized
(213) preto anodizado black anodized

// ALUMÍNIO · ALUMINIUM

PENNA

Como um voo sereno e leve de um pássaro o design do puxador Penna transmite tranquilidade e simplicidade. Com ele conseguimos o equillíbrio entre a funcionalidade e a estética do seu espaço.

Like a serene and light bird's flight, the design of the Penna handle transmits tranquillity and simplicity.With it, we balance functionality and aesthetics within your space.







REF. 6501 5SQRC - **(153)**

6518 5SQRC 6519 5SQRC 6511 5SQRC

6501 5SQRC



(152) branco pérola
white pearl

Puxador par	Lever set
Adaptador com sistema “click”	Mechanism with “click” system
Mola recuperadora	Recovery spring
Ferro quadrado de 8x90mm	8x90mm square spindle
Fixação da muleta com perno M6 oculto	Handle fixed by a M6 grub screw

6518 5SQRC 6519 5SQRC 6511 5SQRC

6502 5SQRC

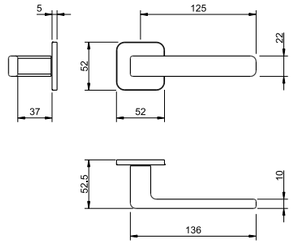

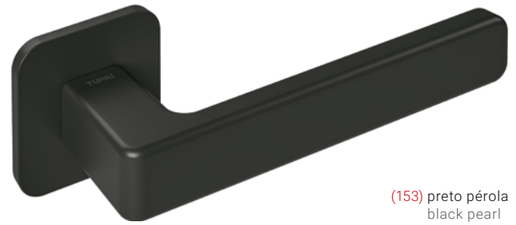

(153) preto pérola
black pearl

Puxador par	Lever set
Adaptador com sistema “click”	Mechanism with “click” system
Mola recuperadora	Recovery spring
Ferro quadrado de 8x90mm	8x90mm square spindle
Fixação da muleta com perno M6 oculto	Handle fixed by a M6 grub screw



espelho c/ cantos arredondados
plate w/ rounded corners



(141)
titan
titan

(152)
branco pérola
white pearl



(153)
preto pérola
black pearl



(186)
corten
corten

// INOX · STAINLESS STEEL

MINIMAL

Simplicidade estrutural com design linear e sistema de montagem eficiente. Elegância discreta com presença forte.

Structural simplicity with linear design and efficient assembly system. Discreet elegance with strong presence.



Bucha plástica
plastic sleeve

Espelho (2mm)
Plate (2mm)

Com mola
With spring

2001 MQ 2 mm

4032 MQ 2 mm | 4033 MQ 2 mm | 3175 MQ 2 mm



(142) niquelado pérola
nickel pearl

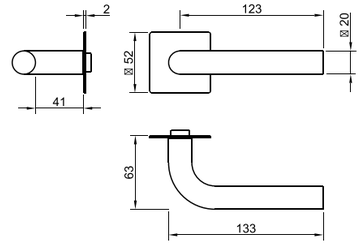

Puxador par SEM MOLA	Lever set WITHOUT SPRING
Fácil encaixe com sistema “click”	Easy to fit with “click” system
Ferro quadrado de 8x100mm	8x100mm square spindle
Fixação da muleta com perno M6 oculto	Handle fixed by a M6 grub screw

2001 MR 2 mm

4030 MR 2 mm | 4031 MR 2 mm | 3174 MR 2 mm



(141) titan
titan

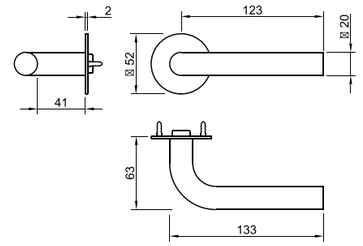

Puxador par SEM MOLA	Lever set WITHOUT SPRING
Fácil encaixe com sistema “click”	Easy to fit with “click” system
Ferro quadrado de 8x100mm	8x100mm square spindle
Fixação da muleta com perno M6 oculto	Handle fixed by a M6 grub screw

(16) aço inox satinado
satin stainless steel

(141) titan
titan

(142) niquelado pérola
nickel pearl

(152) branco pérola
white pearl

(153) preto pérola
black pearl

4032 MQ 2 mm | 4033 MQ 2 mm | 3175 MQ 2 mm

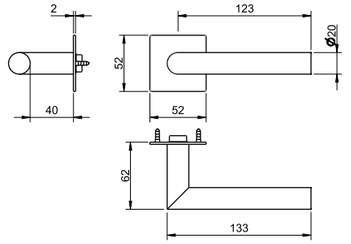

2002 MQ 2 mm



(153) preto pérola
black pearl

Puxador par SEM MOLA	Lever set WITHOUT SPRING
Fácil encaixe com sistema “click”	Easy to fit with “click” system
Ferro quadrado de 8x100mm	8x100mm square spindle
Fixação da muleta com perno M6 oculto	Handle fixed by a M6 grub screw

4030 MR 2 mm | 4031 MR 2 mm | 3174 MR 2 mm

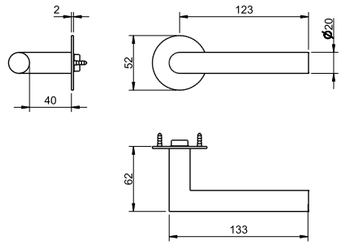

2002 MR 2 mm

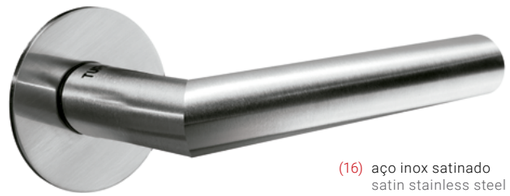

(16) aço inox satinado
satin stainless steel

Puxador par SEM MOLA	Lever set WITHOUT SPRING
Fácil encaixe com sistema “click”	Easy to fit with “click” system
Ferro quadrado de 8x100mm	8x100mm square spindle
Fixação da muleta com perno M6 oculto	Handle fixed by a M6 grub screw

(16) aço inox satinado
satin stainless steel

(141) titan
titan

(142) niquelado pérola
nickel pearl

(152) branco pérola
white pearl

(153) preto pérola
black pearl

// INOX · STAINLESS STEEL

5S LINE

Concebida para responder a exigências estéticas contemporâneas, a linha 5S apresenta uma roseta com apenas 5 mm de espessura. Esta solução minimalista e discreta reforça a leveza visual do conjunto, tornando-se ideal para ambientes modernos que valorizam a simplicidade e o detalhe subtil.

Developed to meet contemporary aesthetic demands, the 5S line features a rosette with just 5 mm thickness. This minimalist and discreet solution enhances the visual lightness of the set, making it ideal for modern spaces that value simplicity and subtle detail.

2001 5S

4045 5S · 4046 5S · 4041 5S



(153) preto pérola
black pearl

Puxador par	Lever set
Adaptador com sistema “click”	Mechanism with “click” system
Mola recuperadora	Recovery spring
Ferro quadrado de 8x100mm	8x100mm square spindle
Fixação da muleta com perno M6 oculto	Handle fixed by a M6 grub screw

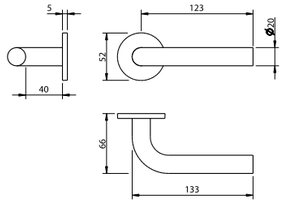

2002 5SQ

4048 5SQ · 4049 5SQ · 4040 5SQ

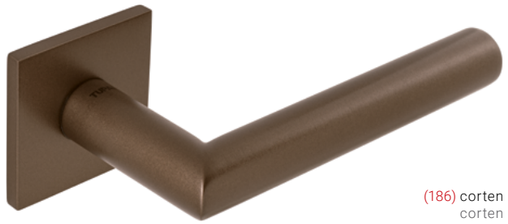

(186) corten
corten

Puxador par	Lever set
Adaptador com sistema “click”	Mechanism with “click” system
Mola recuperadora	Recovery spring
Ferro quadrado de 8x100mm	8x100mm square spindle
Fixação da muleta com perno M6 oculto	Handle fixed by a M6 grub screw

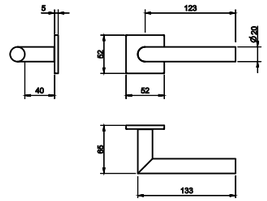

2002 5S

4045 5S · 4046 5S · 4041 5S

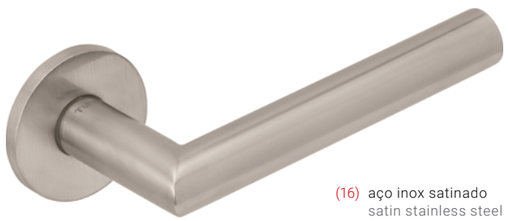

(16) aço inox satinado
satin stainless steel

Puxador par	Lever set
Adaptador com sistema “click”	Mechanism with “click” system
Mola recuperadora	Recovery spring
Ferro quadrado de 8x100mm	8x100mm square spindle
Fixação da muleta com perno M6 oculto	Handle fixed by a M6 grub screw

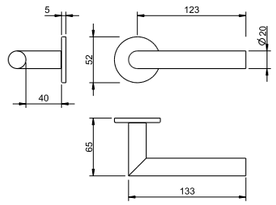

(16) aço inox satinado
satin stainless steel

(141) titan
titan

(142) niquelado pérola
nickel pearl

(152) branco pérola
white pearl

(153) preto pérola
black pearl

disponível/ available
2002 5SQ / 2002 5S

(186) corten
corten

disponível/ available
2002 5SQ / 2002 5S

(208) mate dourado
golden matt

4106 5SQ · 4107 5SQ · 4104 5SQ

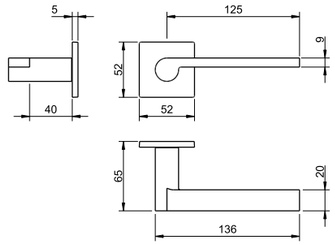

2252 5SQ

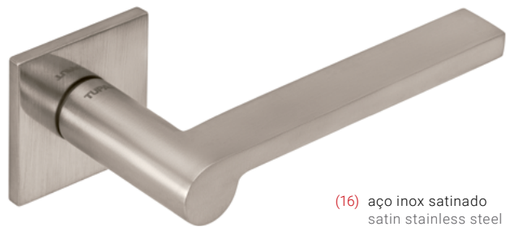

(16) aço inox satinado
satin stainless steel

Puxador par	Lever set
Adaptador com sistema “click”	Mechanism with “click” system
Mola recuperadora	Recovery spring
Ferro quadrado de 8x90mm	8x90mm square spindle
Fixação da muleta com perno M6 oculto	Handle fixed by a M6 grub screw

4108 5S · 4109 5S · 4105 5S

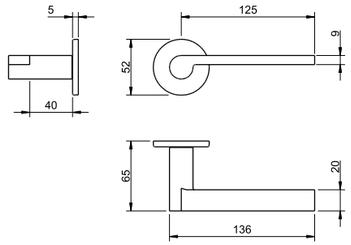

2252 5S



(141) titan
titan

Puxador par	Lever set
Adaptador com sistema “click”	Mechanism with “click” system
Mola recuperadora	Recovery spring
Ferro quadrado de 8x90mm	8x90mm square spindle
Fixação da muleta com perno M6 oculto	Handle fixed by a M6 grub screw

(16) aço inox satinado
satin stainless steel

(141) titan
titan

(142) niquelado pérola
nickel pearl

(152) branco pérola
white pearl

(153) preto pérola
black pearl

2253 5SQ

4106 5SQ

4107 5SQ

4104 5SQ

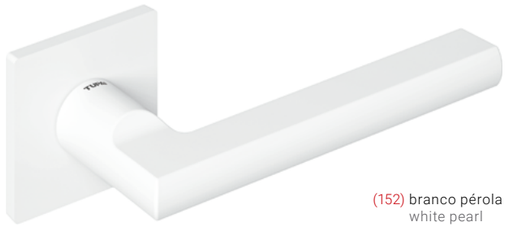

(152) branco pérola
white pearl

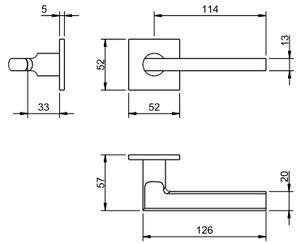

Puxador par	Lever set
Adaptador com sistema “click”	Mechanism with “click” system
Mola recuperadora	Recovery spring
Ferro quadrado de 8x90mm	8x90mm square spindle
Fixação da muleta com perno M6 oculto	Handle fixed by a M6 grub screw

2253 5S

4108 5S

4109 5S

4105 5S



(153) preto pérola
black pearl

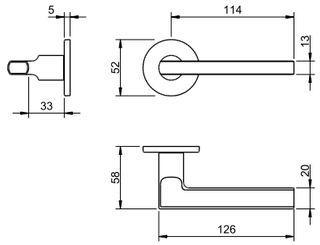

Puxador par	Lever set
Adaptador com sistema “click”	Mechanism with “click” system
Mola recuperadora	Recovery spring
Ferro quadrado de 8x90mm	8x90mm square spindle
Fixação da muleta com perno M6 oculto	Handle fixed by a M6 grub screw

(16)
aço inox satinado
satin stainless steel

(141)
titan
titan

(142)
niquelado pérola
nickel pearl

(152)
branco pérola
white pearl

(153)
preto pérola
black pearl

4048 5SQ

4049 5SQ

4040 5SQ

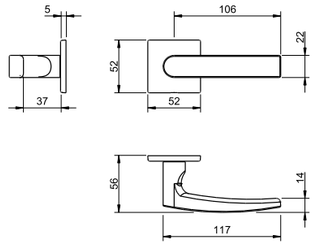

2254 5SQ

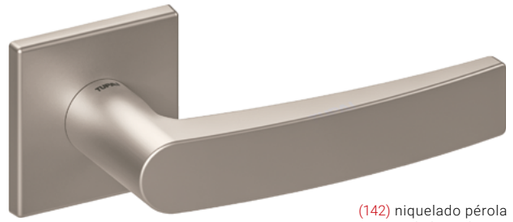

(142) niquelado pérola
nickel pearl

Puxador par	Lever set
Adaptador com sistema “click”	Mechanism with “click” system
Mola recuperadora	Recovery spring
Ferro quadrado de 8x90mm	8x90mm square spindle
Fixação da muleta com perno M6 oculto	Handle fixed by a M6 grub screw

4045 5S

4046 5S

4041 5S

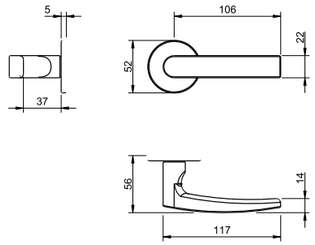

2254 5S

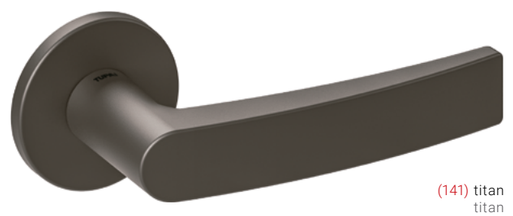

(141) titan
titan

Puxador par	Lever set
Adaptador com sistema “click”	Mechanism with “click” system
Mola recuperadora	Recovery spring
Ferro quadrado de 8x90mm	8x90mm square spindle
Fixação da muleta com perno M6 oculto	Handle fixed by a M6 grub screw

(16)
aço inox satinado
satin stainless steel

(141)
titan
titan

(142)
niquelado pérola
nickel pearl

(152)
branco pérola
white pearl

(153)
preto pérola
black pearl

// INOX · STAINLESS STEEL

SQUARE

Geometria quadrada e linguagem contemporânea. Uma escolha segura para projetos modernos.

Square geometry and contemporary language. A reliable choice for modern projects.



REF. 2733 Q - **(153)**





3048 Q

3049 Q

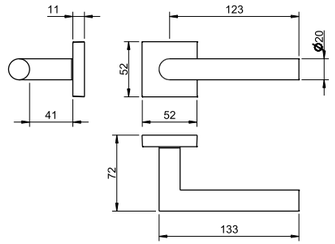

808 Q

OCO HOLLOW

2002 Q



(153) preto pérola
black pearl

Puxador par	Lever set
Adaptador com sistema “click”	Mechanism with “click” system
Mola recuperadora	Recovery spring
Ferro quadrado de 8x90mm	8x90mm square spindle
Fixação da muleta com perno M6 oculto	Handle fixed by a M6 grub screw

3048 Q

3049 Q

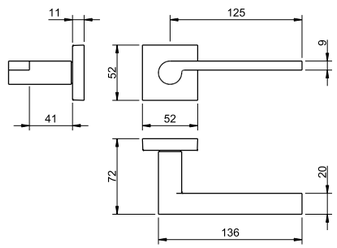

808 Q

MACIÇO SOLID

2252 Q

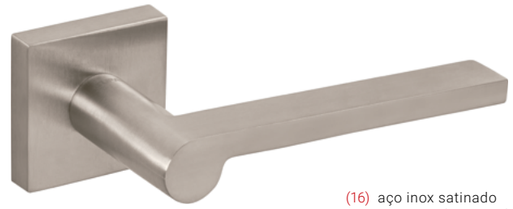

(16) aço inox satinado
satin stainless steel

Puxador par	Lever set
Adaptador com sistema “click”	Mechanism with “click” system
Mola recuperadora	Recovery spring
Ferro quadrado de 8x100mm	8x100mm square spindle
Fixação da muleta com perno M6 oculto	Handle fixed by a M6 grub screw

disponível/ available
2252 Q

(16) aço inox satinado
satin stainless steel

(141) titan
titan

(142) niquelado pérola
nickel pearl

(152) branco pérola
white pearl

(153) preto pérola
black pearl

2253 Q

MACIÇO SOLID

3048 Q · 3049Q · 808 Q

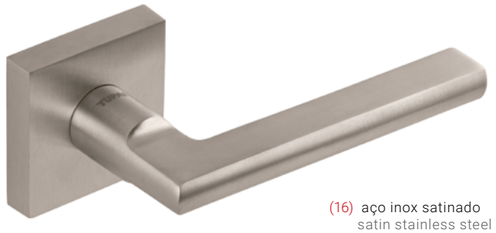

(16) aço inox satinado
satin stainless steel

Puxador par	Lever set
Adaptador com sistema “click”	Mechanism with “click” system
Mola recuperadora	Recovery spring
Ferro quadrado de 8x100mm	8x100mm square spindle
Fixação da muleta com perno M6 oculto	Handle fixed by a M6 grub screw

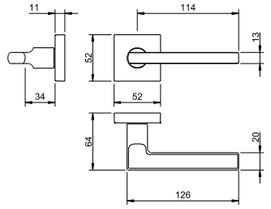

2254 Q

MACIÇO SOLID

3048 Q · 3049 Q · 808 Q



(16) aço inox satinado
satin stainless steel

Puxador par	Lever set
Adaptador com sistema “click”	Mechanism with “click” system
Mola recuperadora	Recovery spring
Ferro quadrado de 8x100mm	8x100mm square spindle
Fixação da muleta com perno M6 oculto	Handle fixed by a M6 grub screw

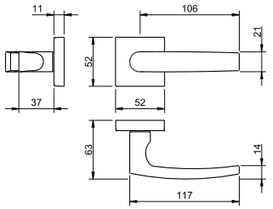

2270 Q

MACIÇO SOLID

3048 Q · 3049 Q · 808 Q

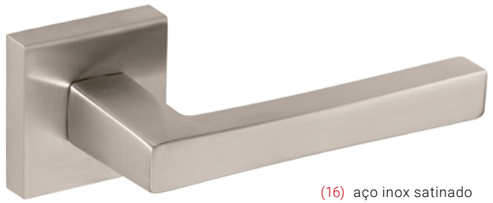

(16) aço inox satinado
satin stainless steel

Puxador par	Lever set
Adaptador com sistema “click”	Mechanism with “click” system
Mola recuperadora	Recovery spring
Ferro quadrado de 8x90mm	8x90mm square spindle
Fixação da muleta com perno M6 oculto	Handle fixed by a M6 grub screw

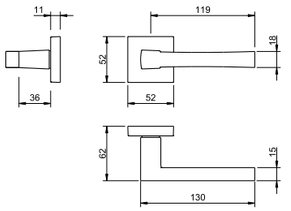

disponível/ available
2253 Q / 2254 Q

(16) aço inox satinado
satin stainless steel

(141) titan
titan

(142) niquelado pérola
nickel pearl

(152) branco pérola
white pearl

(153) preto pérola
black pearl

3048 Q · 3049Q

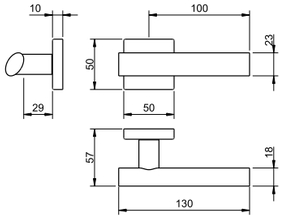

3048 Q · 3049 Q · 808 Q

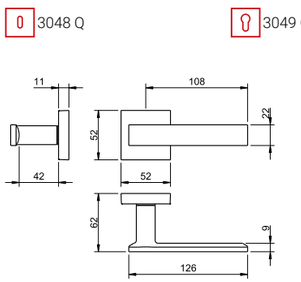

808 Q

OCO HOLLOW

2733 Q

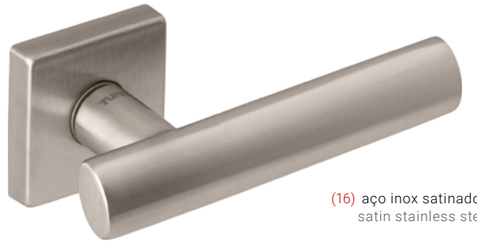

(16) aço inox satinado
satin stainless steel

Puxador par	Lever set
Adaptador com sistema “click”	Mechanism with “click” system
Mola recuperadora	Recovery spring
Ferro quadrado de 8x100mm	8x100mm square spindle
Fixação da muleta com perno M6 oculto	Handle fixed by a M6 grub screw

808 Q

MACIÇO SOLID

3030 Q

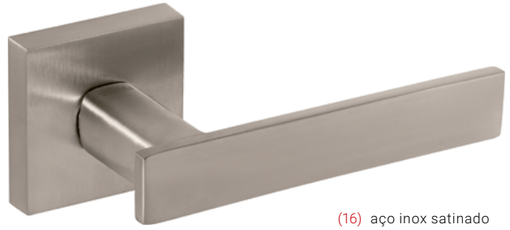

(16) aço inox satinado
satin stainless steel

Puxador par	Lever set
Adaptador com sistema “click”	Mechanism with “click” system
Mola recuperadora	Recovery spring
Ferro quadrado de 8x100mm	8x100mm square spindle
Fixação da muleta com perno M6 oculto	Handle fixed by a M6 grub screw

(16) aço inox satinado
satin stainless steel

(141) titan
titan

(152) branco pérola
white pearl

(153) preto pérola
black pearl

// INOX · STAINLESS STEEL

ROUND

Formas arredondadas e harmoniosas para espaços que privilegiam suavidade e fluidez visual.

Rounded and harmonious shapes for spaces that favour softness and visual flow.

2000

OCO HOLLOW

2008 2009 2147



(208) dourado mate
golden matt

Puxador par
Adaptador com sistema “click”
Mola recuperadora
Ferro quadrado de 8x100mm
Fixação da muleta com perno M6 oculto

Lever set
Mechanism with “click” system
Recovery spring
8x100mm square spindle
Handle fixed by a M6 grub screw

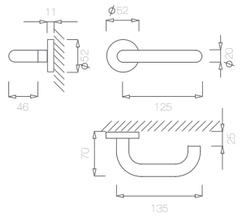

2001

OCO HOLLOW

2008 2009 2147



(208) dourado mate
golden matt

Puxador par
Adaptador com sistema “click”
Mola recuperadora
Ferro quadrado de 8x100mm
Fixação da muleta com perno M6 oculto

Lever set
Mechanism with “click” system
Recovery spring
8x100mm square spindle
Handle fixed by a M6 grub screw

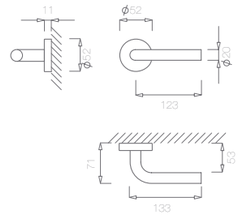

2002

OCO HOLLOW

2008 2009 2147



(208) dourado mate
golden matt

Puxador par
Adaptador com sistema “click”
Mola recuperadora
Ferro quadrado de 8x100mm
Fixação da muleta com perno M6 oculto

Lever set
Mechanism with “click” system
Recovery spring
8x100mm square spindle
Handle fixed by a M6 grub screw

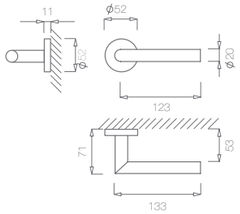

(16) aço inox satinado
satin stainless steel

(141) titan
titan

(142) niquelado pérola
nickel pearl

(152) branco pérola
white pearl

(153) preto pérola
black pearl

(186) corten
corten

(208) dourado mate
golden matt

2008 2009 2147

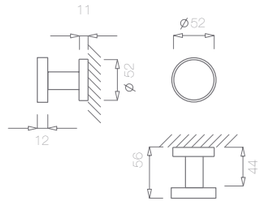

2006

OCO HOLLOW

2008 2009 2147



(16) aço inox satinado
satin stainless steel

Puxador par
Adaptador com sistema “click”
Ferro quadrado de 8x100mm
Fixação da muleta com perno M6 oculto

Lever set
Mechanism with “click” system
8x100mm square spindle
Handle fixed by a M6 grub screw

2236

OCO HOLLOW

3208 3209 2147

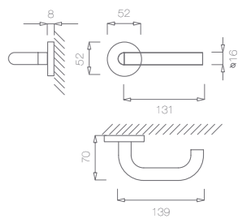



(16) aço inox satinado
satin stainless steel

Puxador par
Adaptador com sistema “click”
Mola recuperadora
Ferro quadrado de 8x100mm
Fixação da muleta com perno M6 oculto

Lever set
Mechanism with “click” system
Recovery spring
8x100mm square spindle
Handle fixed by a M6 grub screw

disponível/ available 2006

(16) aço inox satinado
satin stainless steel

(141) titan
titan

(142) niquelado pérola
nickel pearl

(152) branco pérola
white pearl

(153) preto pérola
black pearl

2237 OCO HOLLOW

3208 3209 2147



(16) aço inox satinado
satin stainless steel

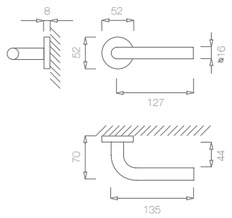

Puxador par	Lever set
Adaptador com sistema “click”	Mechanism with “click” system
Mola recuperadora	Recovery spring
Ferro quadrado de 8x100mm	8x100mm square spindle
Fixação da muleta com perno M6 oculto	Handle fixed by a M6 grub screw

2238 OCO HOLLOW

3208 3209 2147

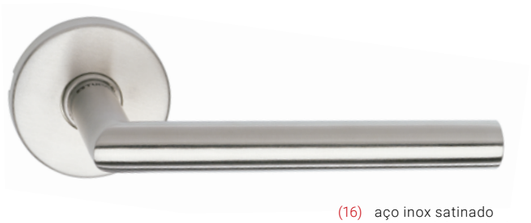

(16) aço inox satinado
satin stainless steel

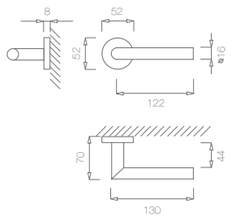

Puxador par	Lever set
Adaptador com sistema “click”	Mechanism with “click” system
Mola recuperadora	Recovery spring
Ferro quadrado de 8x100mm	8x100mm square spindle
Fixação da muleta com perno M6 oculto	Handle fixed by a M6 grub screw

(16)
aço inox satinado
satin stainless steel

2252 MACIÇO SOLID

2008 2009 2147

Puxador par	Lever set
Adaptador com sistema “click”	Mechanism with “click” system
Mola recuperadora	Recovery spring
Ferro quadrado de 8x90mm	8x90mm square spindle
Fixação da muleta com perno M6 oculto	Handle fixed by a M6 grub screw

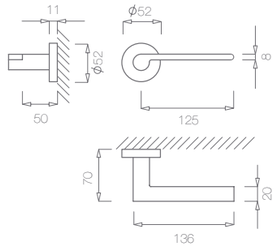

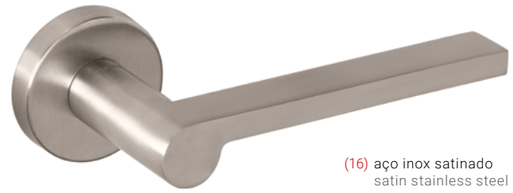

(16) aço inox satinado
satin stainless steel

2253 MACIÇO SOLID

2008 2009 2147

Puxador par	Lever set
Adaptador com sistema “click”	Mechanism with “click” system
Mola recuperadora	Recovery spring
Ferro quadrado de 8x100mm	8x100mm square spindle
Fixação da muleta com perno M6 oculto	Handle fixed by a M6 grub screw

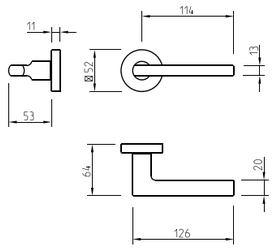

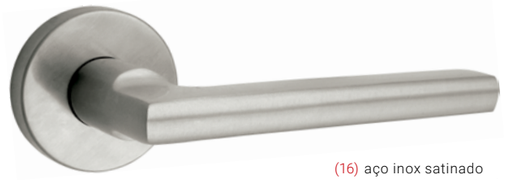

(16) aço inox satinado
satin stainless steel

2254 MACIÇO SOLID

2008 2009 2147

Puxador par	Lever set
Adaptador com sistema “click”	Mechanism with “click” system
Mola recuperadora	Recovery spring
Ferro quadrado de 8x100mm	8x100mm square spindle
Fixação da muleta com perno M6 oculto	Handle fixed by a M6 grub screw

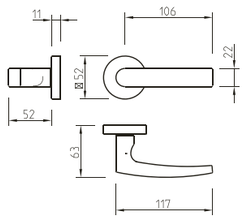



(16) aço inox satinado
satin stainless steel

(16) aço inox satinado satin stainless steel
(141) titan titan
(142) niquelado pérola nickel pearl
(152) branco pérola white pearl
(153) preto pérola black pearl

// INOX · STAINLESS STEEL

UPPER

Design vertical com forte presença visual. Ideal para quem procura imponência e estilo distintivo.

Vertical design with strong visual presence. Ideal for those seeking boldness and distinctive style.





857

BB PZ WC

Puxador par
Mola recuperadora
Ferro quadrado de 8x100mm
Fixo por parafuso macho/fêmea
Sob consulta: com entrada, cilindro europeu nas dimensões pretendidas

Lever set
Recovery spring
8x100mm square spindle
Fixed through a screw/nut.
On request: with entry, european cylinder in the requested dimensions

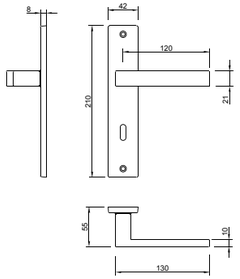



(110) satinado efeito inox
satin steel effect

898

BB PZ WC

Puxador par
Mola recuperadora
Ferro quadrado de 8x100mm
Fixo por parafuso macho/fêmea
Sob consulta: com entrada, cilindro europeu nas dimensões pretendidas

Lever set
Recovery spring
8x100mm square spindle
Fixed through a screw/nut.
On request: with entry, european cylinder in the requested dimensions

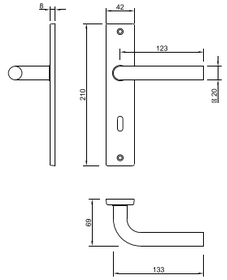



(16) aço inox satinado
satin stainless steel

897

BB PZ WC

Puxador par
Mola recuperadora
Ferro quadrado de 8x100mm
Fixo por parafuso macho/fêmea
Sob consulta: com entrada, cilindro europeu nas dimensões pretendidas

Lever set
Recovery spring
8x100mm square spindle
Fixed through a screw/nut.
On request: with entry, european cylinder in the requested dimensions

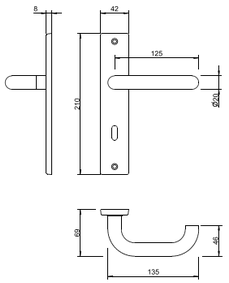



(16) aço inox satinado
satin stainless steel

899

BB PZ WC

Puxador par
Mola recuperadora
Ferro quadrado de 8x100mm
Fixo por parafuso macho/fêmea
Sob consulta: com entrada, cilindro europeu nas dimensões pretendidas

Lever set
Recovery spring
8x100mm square spindle
Fixed through a screw/nut.
On request: with entry, european cylinder in the requested dimensions

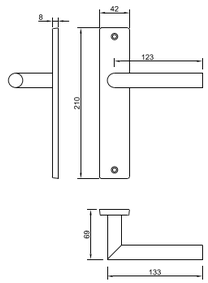



(16) aço inox satinado
satin stainless steel

disponível/ available
857

(16) aço inox satinado
satin stainless steel

(110) satinado efeito inox
satin steel effect

(141) titan
titan

(142) niquelado pérola
nickel pearl

(152) branco pérola
white pearl

(153) preto pérola
black pearl

(16) aço inox satinado
satin stainless steel

(141) titan
titan

(142) niquelado pérola
nickel pearl

(152) branco pérola
white pearl

(153) preto pérola
black pearl

2003 CORTA FOGO ANTI FIRE

BB PZ 2147



(16) aço inox satinado
satin stainless steel

Puxador par corta fogo
Mola recuperadora
Ferro quadrado de 8x100mm
Fixo por parafuso macho/fêmea
Sob consulta: com entrada, cilindro europeu nas dimensões pretendidas

Lever set anti fire
Recovery spring
8x100mm square spindle
Fixed through a screw/nut.
On request: with entry, european cylinder in the requested dimensions

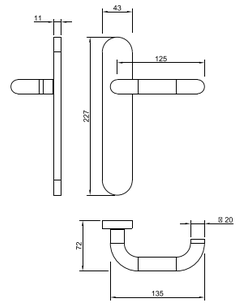

2004 CORTA FOGO ANTI FIRE

BB PZ 2147



(16) aço inox satinado
satin stainless steel

Puxador par corta fogo
Mola recuperadora
Ferro quadrado de 8x100mm
Fixo por parafuso macho/fêmea
Sob consulta: com entrada, cilindro europeu nas dimensões pretendidas

Lever set anti fire
Recovery spring
8x100mm square spindle
Fixed through a screw/nut.
On request: with entry, european cylinder in the requested dimensions

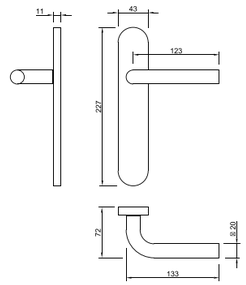

(16) aço inox satinado
satin stainless steel

(141) titan
titan

(142) niquelado pérola
nickel pearl

(152) branco pérola
white pearl

(153) preto pérola
black pearl

2005 CORTA FOGO ANTI FIRE

BB PZ 2147

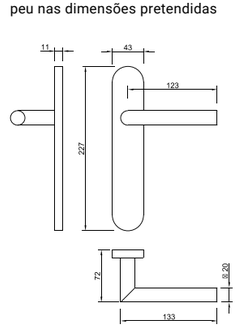

Puxador par corta fogo
Mola recuperadora
Ferro quadrado de 8x100mm
Fixo por parafuso macho/fêmea
Sob consulta: com entrada, cilindro europeu nas dimensões pretendidas

Lever set anti fire
Recovery spring
8x100mm square spindle
Fixed through a screw/nut.
On request: with entry, european cylinder in the requested dimensions



(16) aço inox satinado
satin stainless steel

(16) aço inox satinado
satin stainless steel

(141) titan
titan

(142) niquelado pérola
nickel pearl

(152) branco pérola
white pearl

(153) preto pérola
black pearl



SAFETY
FOR
ANTI FIRE
DOORS

// INOX · STAINLESS STEEL

CONJUNTO PRIVADO/ PASSAGEM

PRIVACY SET / PASSAGE



Soluções funcionais para portas interiores, com diferentes configurações de privacidade e passagem.

Functional solutions for interior doors, with different privacy and passage configurations.

2302



(16) aço inox satinado
satin stainless steel

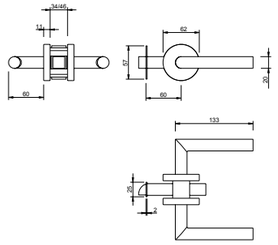

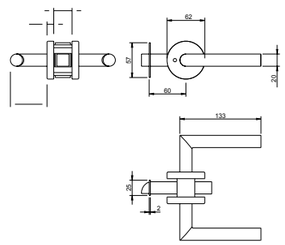

Conjunto passagem portas interiores
Puxador com roseta Ø 62mm
Adaptador com mola

Interior latch set (lever) - passage
Lever with rose Ø 62mm
Adapter with spring

2402



(153) preto pérola
black pearl

Conjunto privado para portas interiores
Puxador com roseta Ø 62mm
Adaptador com mola

Interior latch set (lever) - privacy
Lever with rose Ø 62mm
Adapter with spring

2302 Q

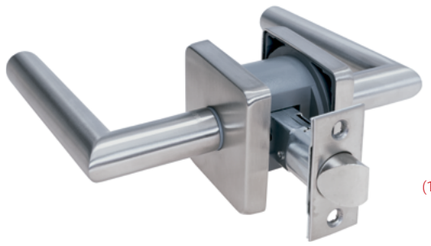

(16) aço inox satinado
satin stainless steel

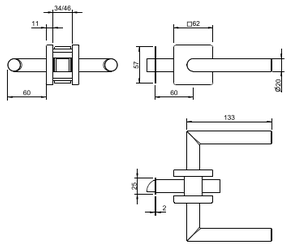

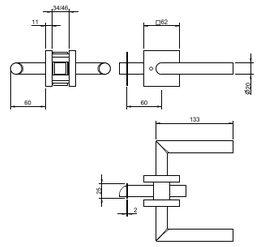

Conjunto privado para portas interiores
Puxador com roseta Ø 62mm
Adaptador com mola

Interior latch set (lever) - privacy
Lever with rose Ø 62mm
Adapter with spring

2402 Q

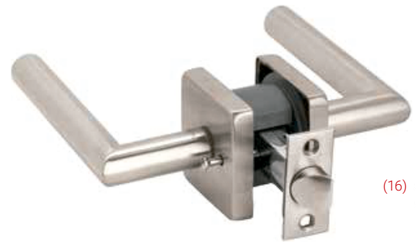

(16) aço inox satinado
satin stainless steel

Conjunto privado para portas interiores
Puxador com roseta Ø 62mm
Adaptador com mola

Interior latch set (lever) - privacy
Lever with rose Ø 62mm
Adapter with spring

(16) aço inox satinado
satin stainless steel

(141) titan
titan

(142) niquelado pérola
nickel pearl

(152) branco pérola
white pearl

(153) preto pérola
black pearl

(208) dourado mate
golden matt

(16) aço inox satinado
satin stainless steel

(141) titan
titan

(142) niquelado pérola
nickel pearl

(152) branco pérola
white pearl

(153) preto pérola
black pearl

(208) dourado mate
golden matt

ROSETAS / BOTÕES WC

ESCUTCHEON / THUMBTURN

Gama de rosetas e botões em vários formatos, ideal para WC e espaços privados.

Range of escutcheons and thumbturns in various shapes, ideal for bathrooms and private spaces.

4220 5SQ T1/T2/T3



03 33 77 153

4230 5SQ T1/T2/T3

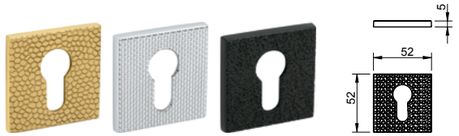

03 33 77 153

4240 5SQ T1/T2/T3

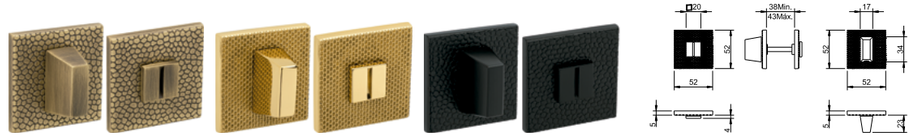

03 33 77 153

4048 5SQ

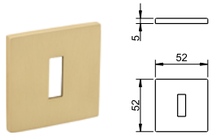

01 03 96 110 141 142 152
153 155 158 160 161 185 186 193

4049 5SQ

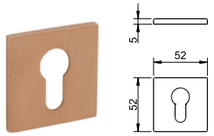

01 03 96 110 141 142 152
153 155 158 160 161 185 186 193

4043 5SQ

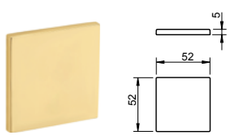

01 03 96 110 141 142
152 153 158 160 161 186

4040 5SQ

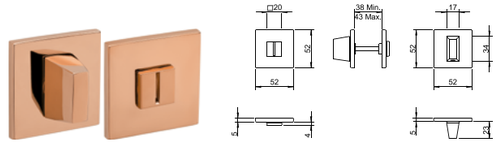

01 03 96 110 141 142 152
153 155 158 160 161 185 186 193

4104 5SQ

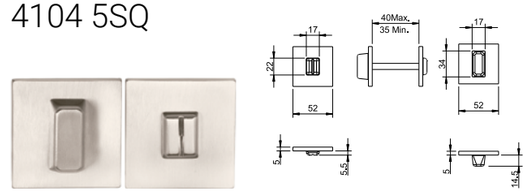

16 142 152 153

4106 5SQ

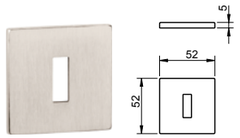

16 141 142 152 153

4107 5SQ

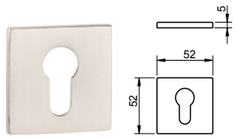

16 141 142 152 153

4098 5SQ

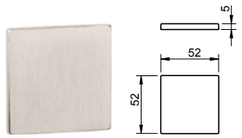

16 141 142 152 153

3175 MQ 2mm

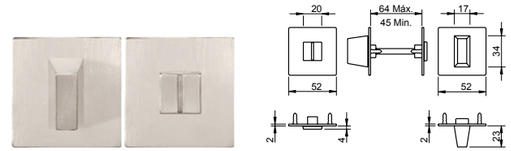

16 141 142 152 153

3174 MR 2mm

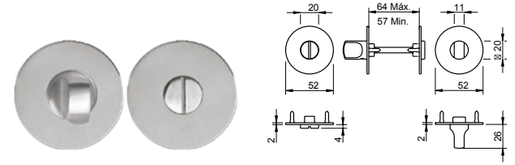

16 141 142 152 153

(01) latão polido brilhante / polished brass
(03) cromado brilhante / bright chrome
(16) aço inox satinado / satin stainless steel
(33) latão polido/satinado / polished/satin brass
(77) bronzeado mate / mate antique brass
(96) cromado satinado / satin chrome
(110) satinado efeito inox / satin steel effect
(141) titan / titan
(142) niquelado pérola / nickel pearl
(152) branco pérola / white pearl
(153) preto pérola / black pearl
(155) PVD preto cromado velvet / PVD Black chrome velvet
(193) preto pó / black powder
(158) latão puro / purist brass
(160) PVD cobreado mate / PVD matte copper
(161) PVD cobreado brilhante / PVD shinning copper
(185) latão natural / natural brass
(186) corten / corten

(01) latão polido brilhante / polished brass
(03) cromado brilhante / bright chrome
(16) aço inox satinado / satin stainless steel
(33) latão polido/satinado / polished/satin brass
(77) bronzeado mate / mate antique brass
(96) cromado satinado / satin chrome
(110) satinado efeito inox / satin steel effect
(141) titan / titan
(142) niquelado pérola / nickel pearl
(152) branco pérola / white pearl
(153) preto pérola / black pearl
(155) PVD preto cromado velvet / PVD Black chrome velvet
(193) preto pó / black powder
(158) latão puro / purist brass
(160) PVD cobreado mate / PVD matte copper
(161) PVD cobreado brilhante / PVD shinning copper
(185) latão natural / natural brass
(186) corten / corten

4085 5RE

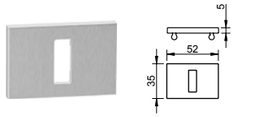

96 141 142 152 153 186

1985 RE/4065 RE

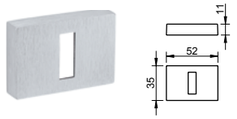

03 96 110 141 142
152 153 158

3165 RE

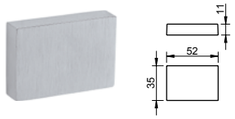

03 96 110 141 142
152 153

4086 5RE

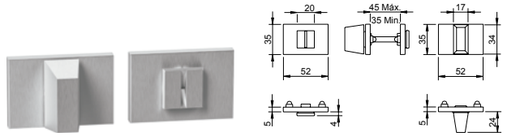

96 141 142 152 153

3045 RE/4075 RE

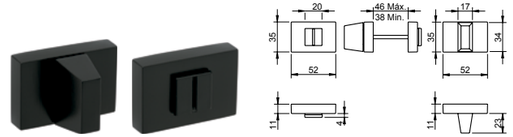

03 96 110 141 142
152 153 158

4119 Q

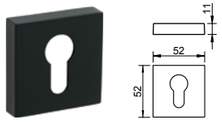

03 96 141 142 152
153 158

6518 5SQRC

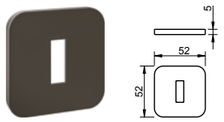

141 142 152 153 186

6519 5SQRC

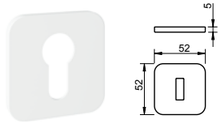

141 142 152 153 186

4032 MQ 2 mm / 4030 MR 2 mm

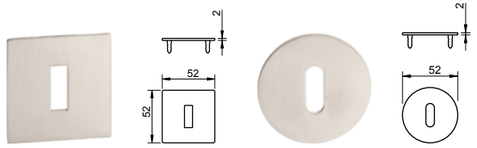

16 141 142 152 153

4033 MQ 2 mm / 4031 MR 2 mm

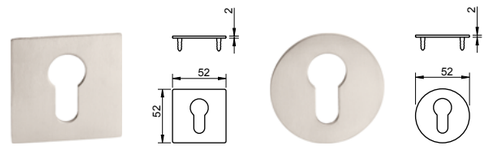

16 141 142 152 153

6511 5SQRC

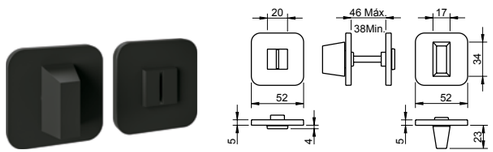

141 142 152 153 186

6530 5SQ

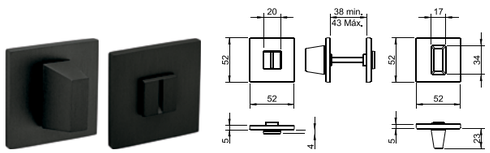

211 212 213

6538 5SQ

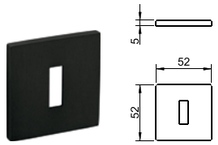

211 212 213

6535 5S

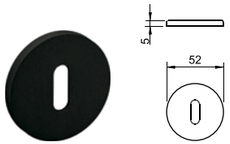

211 212 213

6539 5SQ

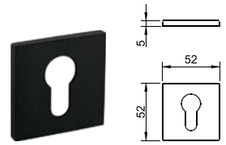

211 212 213

6536 5S

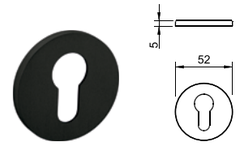

211 212 213

(03) cromado brilhante / bright chrome
(96) cromado satinado / satin chrome
(110) satinado efeito inox / satin steel effect
(141) titan / titan
(142) niquelado pérola / nickel pearl
(152) branco pérola / white pearl
(153) preto pérola / black pearl
(158) latão puro / purist brass
(186) corten / corten
(211) champanhe anodizado / champagne anodized
(212) natural anodizado / natural anodized
(213) preto anodizado / black anodized

(03) cromado brilhante / bright chrome
(16) aço inox satinado / satin stainless steel
(96) cromado satinado / satin chrome
(110) satinado efeito inox / satin steel effect
(141) titan / titan
(142) niquelado pérola / nickel pearl
(152) branco pérola / white pearl
(153) preto pérola / black pearl
(158) latão puro / purist brass
(211) champanhe anodizado / champagne anodized
(212) natural anodizado / natural anodized
(213) preto anodizado / black anodized

1998 Q

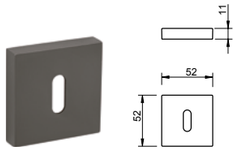

03 96 110 141 142
152 153

1999 Q

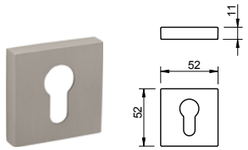

03 96 110 141 142
152 153

3166 Q

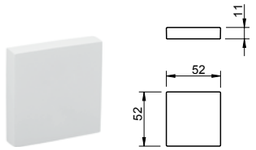

03 96 110 141 142
152 153

3267 Q

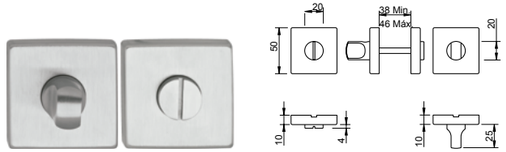

16 141 142 152 153

3048 Q

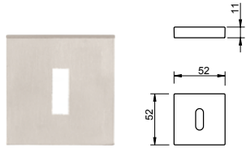

16 141 142 152 153

3049 Q

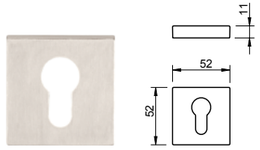

16 141 142 152 153

3046 Q

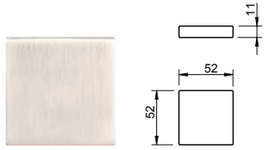

16 141 142 152 153

801 Q

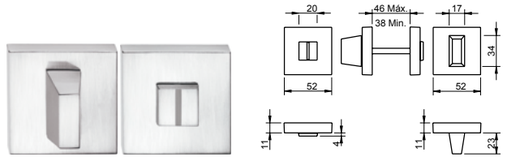

03 96 110 141 142
152 153

809 Q

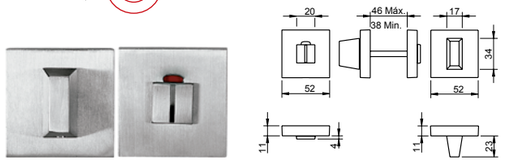

03 96 110 141 142
152 153

3258 Q

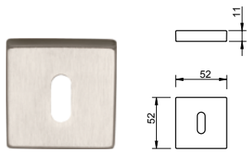

16 141 142 152 153

3259 Q

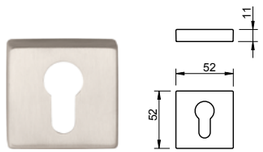

16 141 142 152 153

808 Q

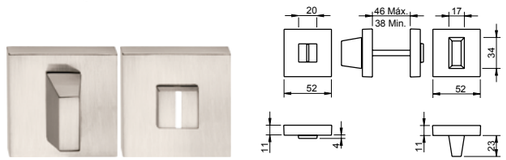

16 141 142 152 153

804 Q

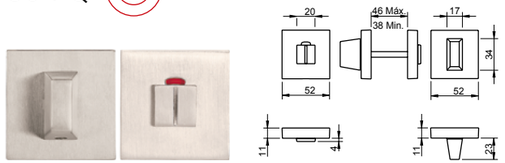

16 141 142 152 153

(03) cromado brilhante / bright chrome
(16) aço inox satinado / satin stainless steel
(96) cromado satinado / satin chrome
(110) satinado efeito inox / satin steel effect
(141) titan / titan
(142) niquelado pérola / nickel pearl
(152) branco pérola / white pearl
(153) preto pérola / black pearl

(03) cromado brilhante / bright chrome
(16) aço inox satinado / satin stainless steel
(96) cromado satinado / satin chrome
(110) satinado efeito inox / satin steel effect
(141) titan / titan
(142) niquelado pérola / nickel pearl
(152) branco pérola / white pearl
(153) preto pérola / black pearl

4045 5S

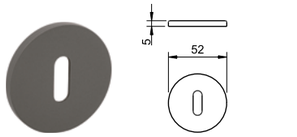

01 03 96 141 142 152
153 155 158 160 161 185 193

4046 5S

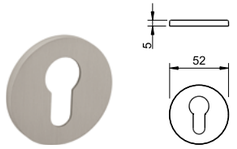

01 03 96 141 142 152
153 155 158 160 161 185 193

4060 5S

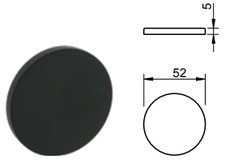

01 03 96 141 142
152 153 158 160 161

4041 5S

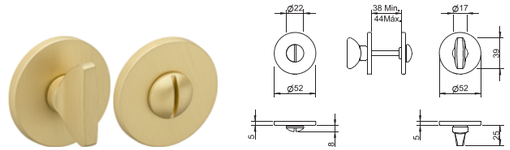

01 03 96 110 141 142 152
153 155 158 160 161 185 186 193

6531 5S

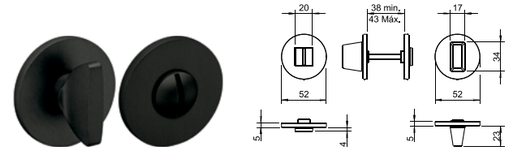

211 212 213

4108 5S

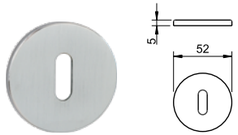

16 141 142 152 153

4109 5S

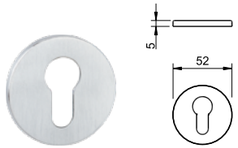

16 141 142 152 153

4099 5S

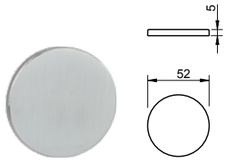

16 141 142 152 153

4105 5S

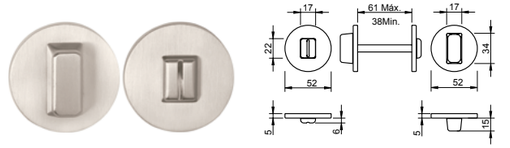

16 141 142 152 153

2008

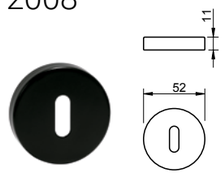

16 141 142 152 153 186

2009

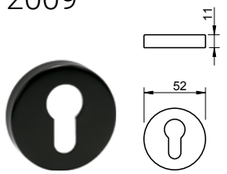

16 141 142 152 153 186

1987

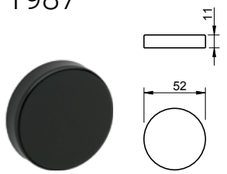

16 141 142 152 153 186

2147

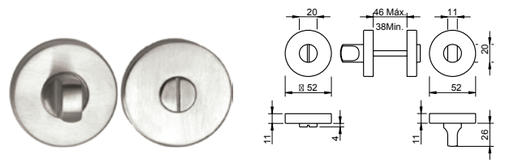

16 141 142 152 153

2007

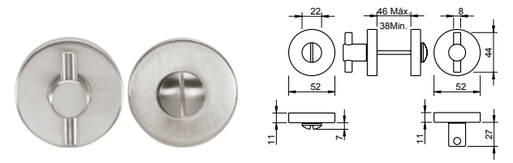

16 141 142 152 153

(01) latão polido brilhante / polished brass
(03) cromado brilhante / bright chrome
(16) aço inox satinado / satin stainless steel
(96) cromado satinado / satin chrome
(141) titan / titan
(142) niquelado pérola / nickel pearl
(152) branco pérola / white pearl
(153) preto pérola / black pearl
(155) PVD preto cromado velvet / PVD Black chrome velvet
(158) latão puro / purist brass
(160) PVD cobreado mate / PVD matte copper
(161) PVD cobreado brilhante / PVD shinning copper
(185) latão natural / natural brass
(186) corten / corten
(193) preto pó / black powder
(211) champanhe anodizado / champagne anodized
(212) natural anodizado / natural anodized
(213) preto anodizado / black anodized

1965

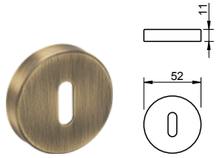

01 03 07 77 96
141 142 152 153

1966

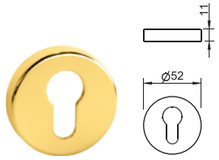

01 03 07 77 96
141 142 152 153

1953

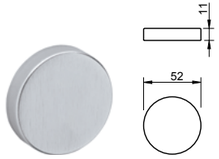

01 03 07 77 96
141 142 152 153

806

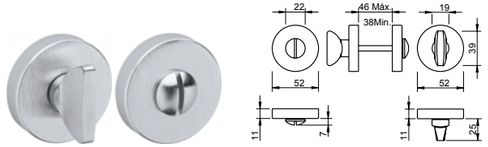

01 03 07 36 77
96 141 142 152 153

3181

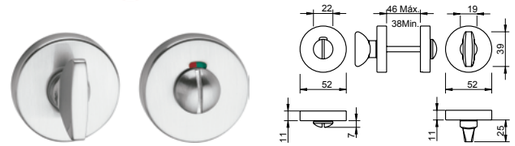

01 03 96 141 142
152 153

2184

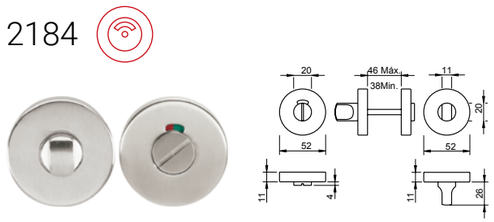

16 153

800

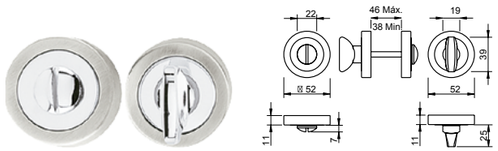

67

593

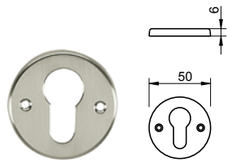

01 07 36 153

588

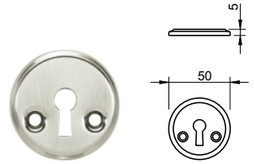

01 07 36 153

592

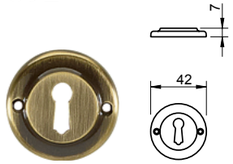

01 07 36

786

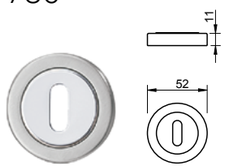

67

787

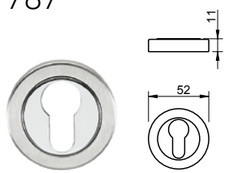

67

2079



16 141 142 152 153

801 Sem Espelho

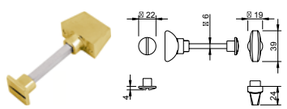

01 03 07 36 141
142 152 153

806 Sem Espelho

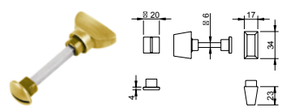

01 03 07 36 141
142 152 153

955 Sem Espelho

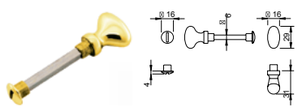

01 03 07 36 141
142 152 153

(01) latão polido brilhante / polished brass
(03) cromado brilhante / bright chrome
(07) bronzeado brilhante / bright antique brass
(16) aço inox satinado / satin stainless steel
(67) cromado brilhante / aço inox satinado / bright chrome / satin stainless steel
(77) bronzeado mate / mate antique brass
(96) cromado satinado / satin chrome
(141) titan / titan
(142) niquelado pérola / nickel pearl
(152) branco pérola / white pearl
(153) preto pérola / black pearl

(01) latão polido brilhante / polished brass
(03) cromado brilhante / bright chrome
(07) bronzeado brilhante / bright antique brass
(36) niquelado satinado / satin nickel
(77) bronzeado mate / mate antique brass
(96) cromado satinado / satin chrome
(141) titan / titan
(142) niquelado pérola / nickel pearl
(152) branco pérola / white pearl
(153) preto pérola / black pearl

FECHOS JANELA

WINDOW HANDLE

Soluções discretas e funcionais para janelas, com formatos oval e rectangular.

Discreet and functional window handle solutions in oval and rectangular shapes.

3182

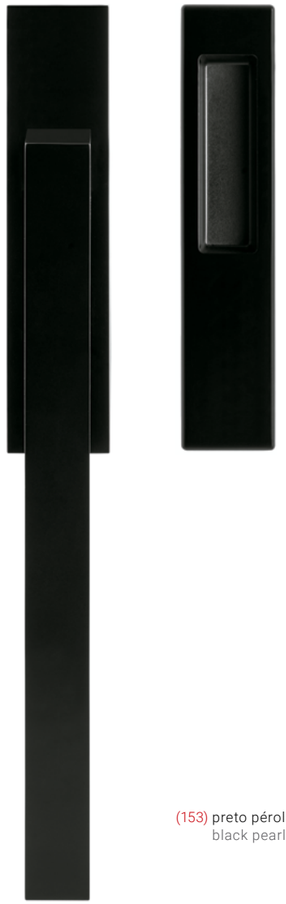

(153) preto pérola
black pearl

Fecho para portas de correr Latch for sliding door

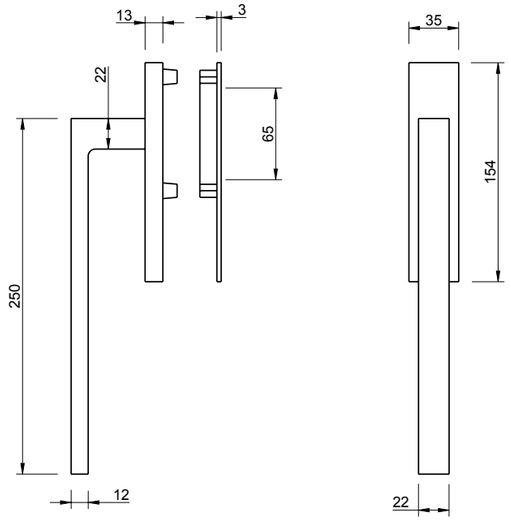

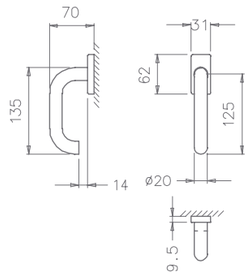

Fecho de janela
Aciona um mecanismo interior
Ferro quadrado 7 mm

Window handle
Actuate an inside mechanism
7 mm square spindle

2000 WRE

8 POS.
MACIÇO SOLID



(16) aço inox satinado
satin stainless steel

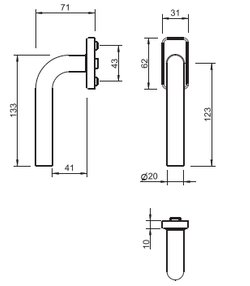

Fecho de janela
Aciona um mecanismo interior
Ferro quadrado 7 mm

Window handle
Actuate an inside mechanism
7 mm square spindle

2001 WRE

8 POS.
MACIÇO SOLID



(16) aço inox satinado
satin stainless steel

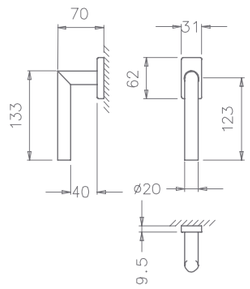

Fecho de janela
Aciona um mecanismo interior
Ferro quadrado 7 mm

Window handle
Actuate an inside mechanism
7 mm square spindle

2002 WRE

8 POS.
MACIÇO SOLID



(16) aço inox satinado
satin stainless steel

(96) cromado satinado
satin chrome

(153) preto pérola
black pearl

(208) dourado mate
golden matt

(16) aço inox satinado
satin stainless steel

(141) titan
titan

(142) niquelado pérola
nickel pearl

(152) branco pérola
white pearl

(153) preto pérola
black pearl

(208) dourado mate
golden matt

2252 WRE

8 POS. MACIÇO SOLID



(16) aço inox satinado
satin stainless steel

Fecho de janela
Aciona um mecanismo interior
Ferro quadrado 7 mm

Window handle
Actuate an inside mechanism
7 mm square spindle

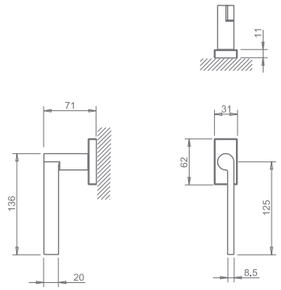

2253 WRE

8 POS. MACIÇO SOLID



(16) aço inox satinado
satin stainless steel

Fecho de janela
Aciona um mecanismo interior
Ferro quadrado 7 mm

Window handle
Actuate an inside mechanism
7 mm square spindle

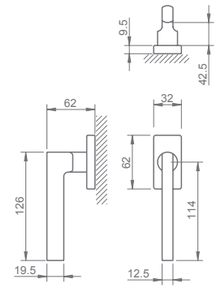

2254 WRE

8 POS. MACIÇO SOLID



(16) aço inox satinado
satin stainless steel

Fecho de janela
Aciona um mecanismo interior
Ferro quadrado 7 mm

Window handle
Actuate an inside mechanism
7 mm square spindle

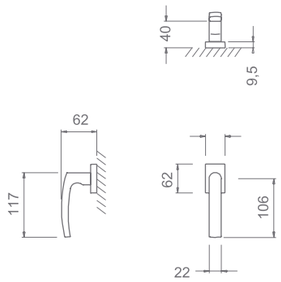

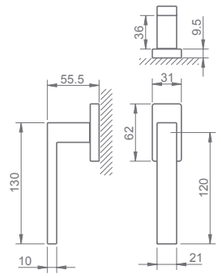

Fecho de janela
Aciona um mecanismo interior
Ferro quadrado 7 mm

Window handle
Actuate an inside mechanism
7 mm square spindle

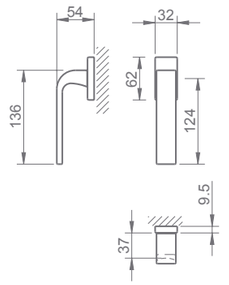

Fecho de janela
Aciona um mecanismo interior
Ferro quadrado 7 mm

Window handle
Actuate an inside mechanism
7 mm square spindle

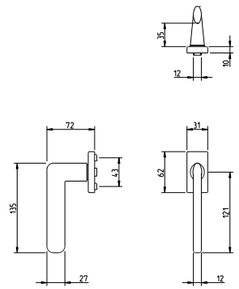

Fecho de janela
Aciona um mecanismo interior
Ferro quadrado 7 mm

Window handle
Actuate an inside mechanism
7 mm square spindle

2275 WRE

8 POS.



(96) cromado satinado
satin chrome

2732 WRE

8 POS.



(96) cromado satinado
satin chrome

3098 WRE

8 POS.



(96) cromado satinado
satin chrome

(16)
aço inox satinado
satin stainless steel

(141)
titan
titan

(142)
niquelado pérola
nickel pearl

(152)
branco pérola
white pearl

(153)
preto pérola
black pearl

(208)
dourado mate
golden matt

disponível/ available
3098 WRE

(03)
cromado brilhante
bright chrome

(96)
cromado satinado
satin chrome

(141)
titan
titan

(142)
niquelado pérola
nickel pearl

(152)
branco pérola
white pearl

(153)
preto pérola
black pearl

(208)
dourado mate
golden matt

4007 WRE

8 POS.



(153) preto pérola
black pearl

Fecho de janela
Aciona um mecanismo interior
Ferro quadrado 7 mm

Window handle
Actuate an inside mechanism
7 mm square spindle

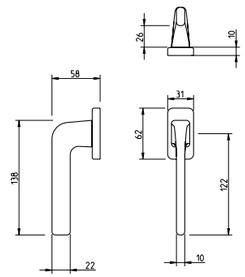

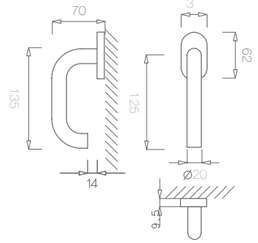

Fecho de janela
Aciona um mecanismo interior
Ferro quadrado 7 mm

Window handle
Actuate an inside mechanism
7 mm square spindle

2000 WOV

8 POS. OCO HOLLOW



(16) aço inox satinado
satin stainless steel

3095 WRE

8 POS.



(03) cromado brilhante
bright chrome

Fecho de janela
Aciona um mecanismo interior
Ferro quadrado 7 mm

Window handle
Actuate an inside mechanism
7 mm square spindle

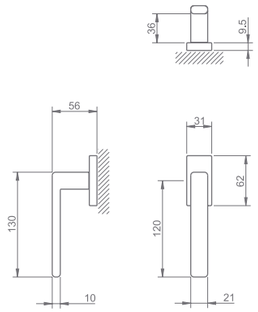

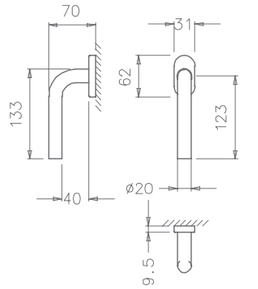

Fecho de janela
Aciona um mecanismo interior
Ferro quadrado 7 mm

Window handle
Actuate an inside mechanism
7 mm square spindle

2001 WOV

8 POS. OCO HOLLOW



(16) aço inox satinado
satin stainless steel

3097 WRE

8 POS.



(96) cromado satinado
satin chrome

Fecho de janela
Aciona um mecanismo interior
Ferro quadrado 7 mm

Window handle
Actuate an inside mechanism
7 mm square spindle

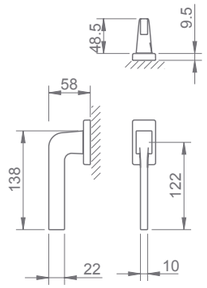

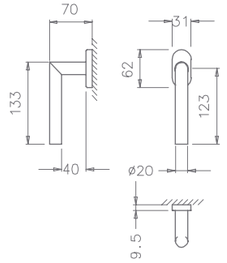

Fecho de janela
Aciona um mecanismo interior
Ferro quadrado 7 mm

Window handle
Actuate an inside mechanism
7 mm square spindle

2002 WOV

8 POS. OCO HOLLOW



(16) aço inox satinado
satin stainless steel

disponível/ available
3095 WRE/4007 WRE

(03) cromado brilhante
bright chrome

(96) cromado satinado
satin chrome

(141) titan
titan

(142) niquelado pérola
nickel pearl

(152) branco pérola
white pearl

(153) preto pérola
black pearl

(158) latão puro
purist brass

(16) aço inox satinado
satin stainless steel

(141) titan
titan

(142) niquelado pérola
nickel pearl

(152) branco pérola
white pearl

(153) preto pérola
black pearl

(208) dourado mate
golden matt

REF. 3992/4002 - (142)

Fecho janela de segurança
Bloqueados por chave
Ref. 3991/2002 - muleta ref. 2002

Security window handle mechanism
Locked by key
Ref. 3991/2002 - handle ref. 2002

3991/2002

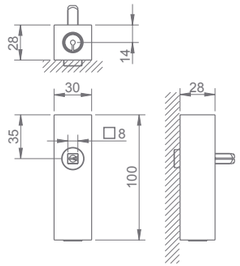



(16) aço inox satinado
satin stainless steel

Fecho janela de segurança
Bloqueados por chave
Ref. 3991/2002 - muleta ref. 2002

Security window handle mechanism
Locked by key
Ref. 3991/2002 - handle ref. 2002

3992/4002

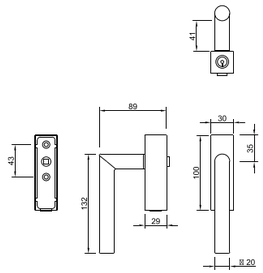



disponível/ available 3992/4002 — (01) latão polido brilhante / polished brass

disponível/ available 3992/4002 — (03) cromado brilhante / bright chrome

(158) purist brass
purist brass

disponível/ available 3991/2002 — (16) aço inox satinado / satin stainless steel

disponível/ available 3992/4002 — (96) cromado satinado / satin chrome

disponível/ available 3991/2002 — (141) titan / titan

disponível/ available 3991/2002 — (142) niquelado pérola / nickel pearl

disponível/ available 3991/2002 — (152) branco pérola / white pearl

(153) preto pérola / black pearl

disponível/ available 3992/4002 — (158) latão puro / purist brass

disponível/ available 3991/2002 — (208) dourado mate / golden matt

PORTAS DE CORRER

SLIDING DOORS



Design simplificado e variedade de acabamentos para portas de correr elegantes e funcionais.

Simplified design and a variety of finishes for elegant and functional sliding doors.













Para portas de correr
To sliding doors

4181



Asa de embutir - SEM ENTRADA

Flush handle - WITHOUT ENTRY

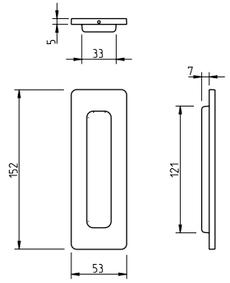

(01) latão polido brilhante
polished brass

4181 BB



Asa de embutir - ENTRADA BB

Flush handle - BB ENTRY

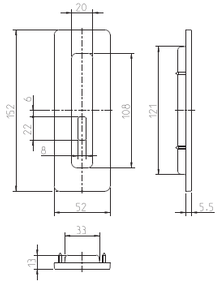

(03) cromado brilhante
bright chrome

4181 PZ



Asa de embutir - ENTRADA PZ

Flush handle - PZ ENTRY

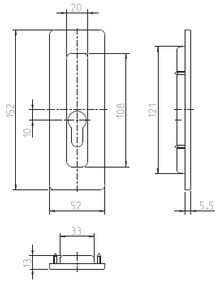

(142) niquelado pérola
nickel pearl

4181 WC

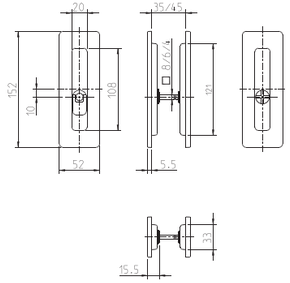

Asa de embutir - ENTRADA WC

Flush handle - WC ENTRY



(158) latão puro
purist brass

4181 WC L/O

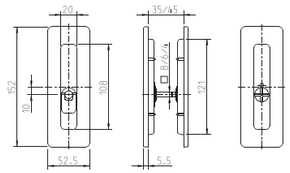

Asa de embutir - ENTRADA WC Livre/Ocupado

Flush handle - Free/Occupied WC ENTRY

(153) preto pérola
black pearl

(01) latão polido brilhante
polished brass

(03) cromado brilhante
bright chrome

(96) cromado satinado
satin chrome

(141) titan
titan

(142) niquelado pérola
nickel pearl

(152) branco pérola
white pearl

(153) preto pérola
black pearl

(158) latão puro
purist brass

(186) corten
corten

disponível/ available
4181

(185) latão natural
natural brass



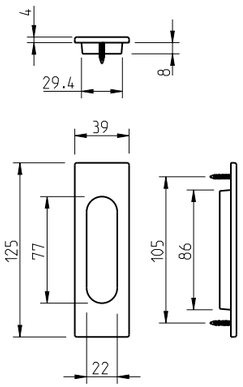

Asa de embutir
Flush handle

4053



(03) cromado brilhante
bright chrome

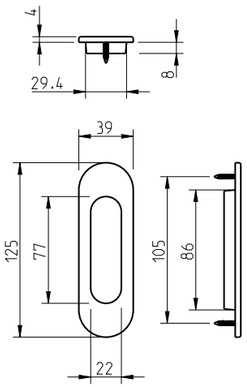

Asa de embutir
Flush handle

4052



(153) preto pérola
black pearl

(01) latão polido brilhante polished brass
(03) cromado brilhante bright chrome
(96) cromado satinado satin chrome
(141) titan titan
(142) niquelado pérola nickel pearl
(152) branco pérola white pearl
(153) preto pérola black pearl
(158) latão puro purist brass

1696/2639/2651



(16) aço inox satinado
satin stainless steel

Asa de embutir
Flush handle

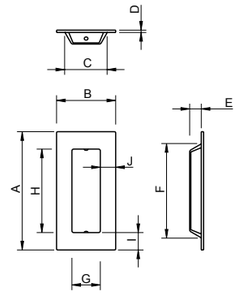

REF	A	B	C	D	E	F	G	H	I	J
1696	102	51	37	2	10	82	24	72	15	13
2651	150	70	58	2	13	138	46	126	12	12
2639	300	55	35	2	15	280	25	230	35	15

1695

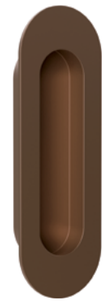

(186) corten
corten

Asa de embutir
Flush handle

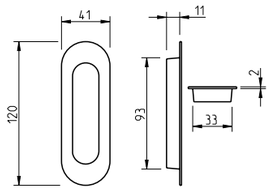

2650



(141) titan
titan

Asa de embutir
Flush handle

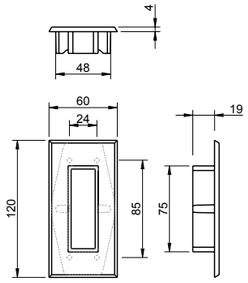

disponível/ available
2650

(03)
cromado brilhante
bright chrome

disponível/ available
1696/2639/2651/1695

(16)
aço inox satinado
satin stainless steel

disponível/ available
2650

(96)
cromado satinado
satin chrome

(141)
titan
titan

(142)
niquelado pérola
nickel pearl

(152)
branco pérola
white pearl

(153)
preto pérola
black pearl

disponível/ available
1696/2639/2651/1695

(186)
corten
corten

disponível/ available
1696/2639/2651/1695

(208)
dourado mate
golden matt

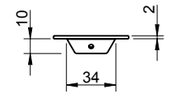

Asa de embutir
Flush handle

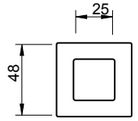

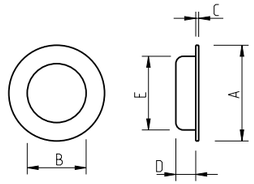

Asa de embutir
Flush handle

REF	ØA	ØB	C	D	ØE
1666	65	40	1,5	14	43
1667	51	27	3	12	40
1668	40	26	2	12	26

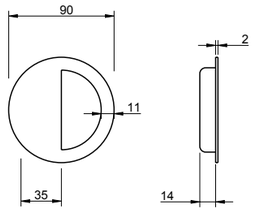

Asa de embutir
Flush handle

(16)
aço inox satinado
satin stainless steel

(141)
titan
titan

(142)
niquelado pérola
nickel pearl

(152)
branco pérola
white pearl

(153)
preto pérola
black pearl

(186)
corten
corten

(208)
dourado mate
golden matt

2187

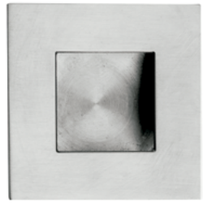

(16) aço inox satinado
satin stainless steel

1666/1667/1668



(16) aço inox satinado
satin stainless steel

1697



(16) aço inox satinado
satin stainless steel

3076



Asa de embutir com tampa de mola
Flush handle with spring cover

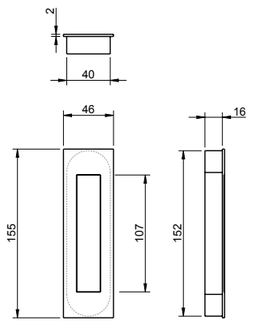

(16) aço inox satinado
satin stainless steel

3075



Asa de embutir com tampa de mola
Flush handle with spring cover

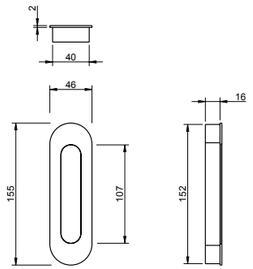

(16) aço inox satinado
satin stainless steel

3078



Asa de embutir com tampa de mola
Flush handle with spring cover

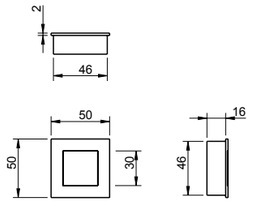

(16) aço inox satinado
satin stainless steel

3077



Asa de embutir com tampa de mola
Flush handle with spring cover

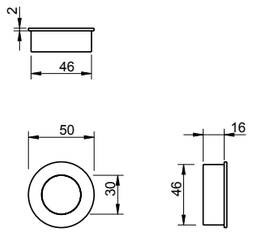

(16) aço inox satinado
satin stainless steel

(16)
aço inox satinado
satin stainless steel

4127

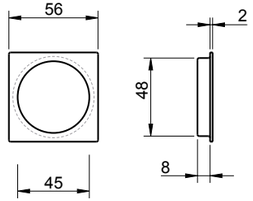

Asa de embutir
Flush handle



(03) cromado brilhante
bright chrome

4129

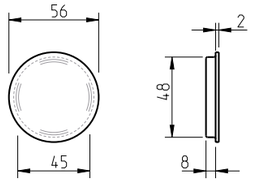

Asa de embutir
Flush handle



(03) cromado brilhante
bright chrome

4126

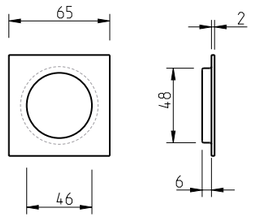

Asa de embutir
Flush handle



(186) corten
corten

4128

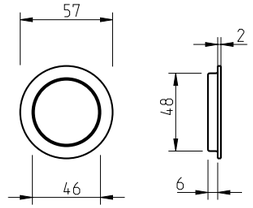

Asa de embutir
Flush handle



(16) aço inox satinado
satin stainless steel

disponível/ available 4127/4129
(03) cromado brilhante
bright chrome

disponível/ available 4126/4128
(16) aço inox satinado
satin stainless steel

disponível/ available 4126/4128
(141) titan
titan

disponível/ available 4126/4128
(142) niquelado pérola
nickel pearl

disponível/ available 4126/4128
(152) branco pérola
white pearl

disponível/ available 4126/4128
(153) preto pérola
black pearl

disponível/ available 4126/4128
(186) corten
corten

disponível/ available 4126/4128
(208) dourado mate
golden matt

3863 Q

Fechadura para portas de correr
Sliding doors locks



(01) latão polido brilhante
polished brass

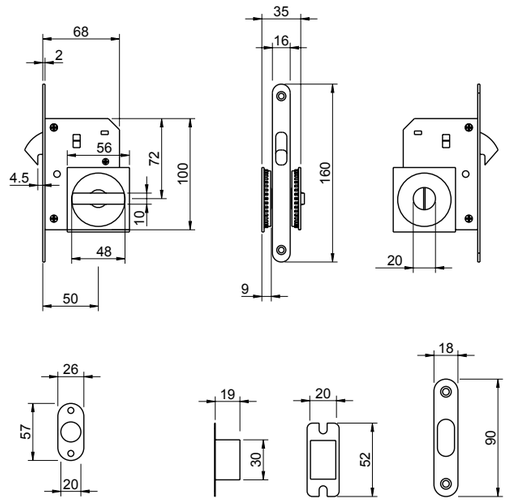

2849 Q

Fechadura para portas de correr
Sliding doors locks

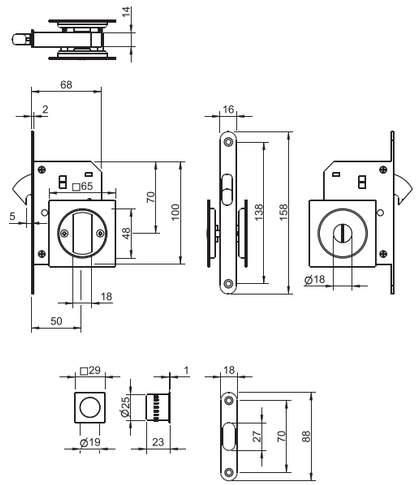

(153) preto pérola
black pearl



3862

Fechadura para portas de correr
Sliding doors locks



(01) latão polido brilhante
polished brass

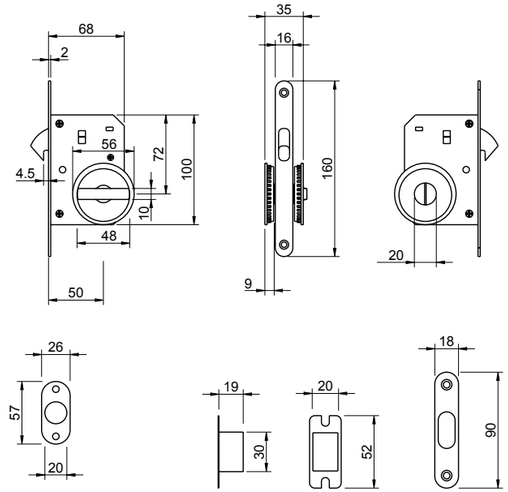

2850

Fechadura para portas de correr
Sliding doors locks

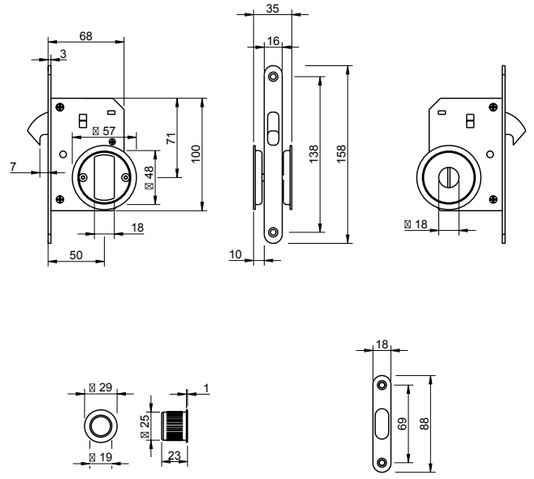

(186) corten
corten



(01) latão polido brilhante
polished brass

(03) cromado brilhante
bright chrome

(16) aço inox satinado
satin stainless steel

(141) titan
titan

(142) niquelado pérola
nickel pearl

(152) branco pérola
white pearl

(153) preto pérola
black pearl

(186) corten
corten

(208) dourado mate
golden matt

3854 Q

Conjunto botão WC para portas de correr
WC button set for sliding doors



(01) latão polido brilhante
polished brass

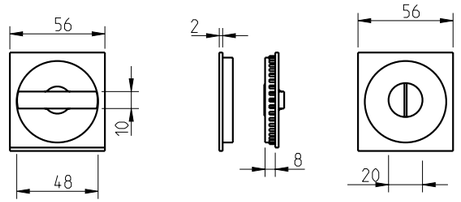

3855

Conjunto botão WC para portas de correr
WC button set for sliding doors



(01) latão polido brilhante
polished brass

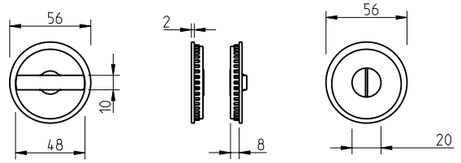

3864

Conjunto botão WC para portas de correr
WC button set for sliding doors



(01) latão polido brilhante
polished brass

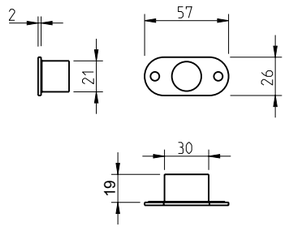

(01)
latão polido brilhante
polished brass

(03)
cromado brilhante
bright chrome

Conjunto botão WC para portas de correr
WC button set for sliding doors

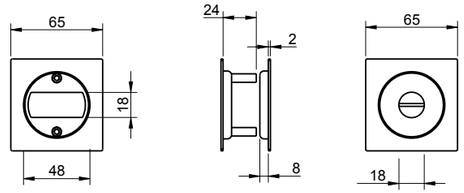

3857 Q



(153) preto pérola
black pearl

Conjunto botão WC para portas de correr
WC button set for sliding doors

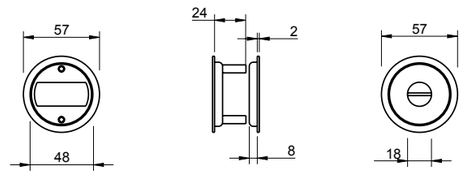

3858



(16) aço inox satinado
satin stainless steel

Dedal para fechadura portas de correr
Embedded knob for sliding doors

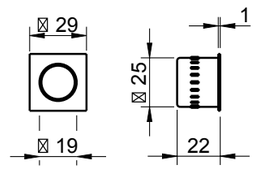

3865 Q



(153) preto pérola
black pearl

Dedal para fechadura portas de correr
Embedded knob for sliding doors

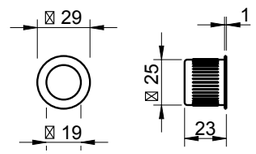

3866



(16) aço inox satinado
satin stainless steel

(16)
aço inox satinado
satin stainless steel

(141)
titan
titan

(142)
niquelado pérola
nickel pearl

(152)
branco pérola
white pearl

(153)
preto pérola
black pearl

(186)
corten
corten

(208)
dourado mate
golden matt

3851



Fechadura para portas de correr - BB
Sliding doors lock - BB

(01) latão polido brilhante
polished brass

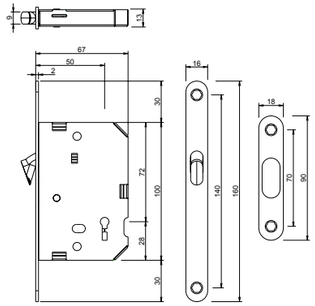

3852



Fechadura para portas de correr - PZ
Sliding doors lock - PZ

(01) latão polido brilhante
polished brass

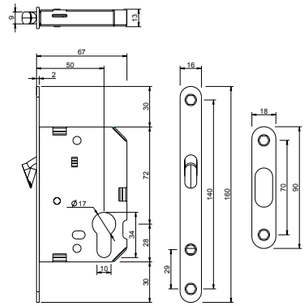

3853



Fechadura para portas de correr - WC
Sliding doors lock - WC

(01) latão polido brilhante
polished brass

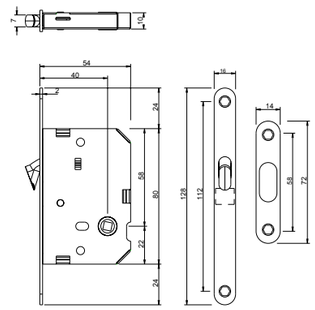

(01)
latão polido brilhante
polished brass



(03)
cromado brilhante
bright chrome



3860

Fechadura para portas de correr - BB
Sliding doors lock - BB

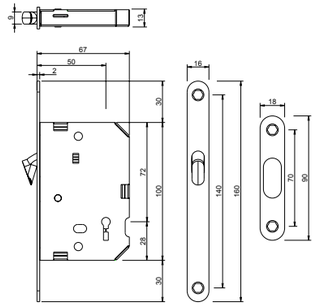



(153) preto pérola
black pearl

3856

Fechadura para portas de correr - PZ
Sliding doors lock - PZ

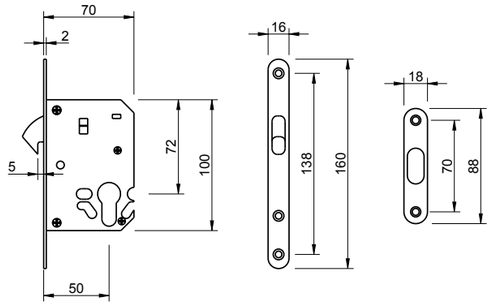



(153) preto pérola
black pearl

3859

Fechadura para portas de correr - WC
Sliding doors lock - WC

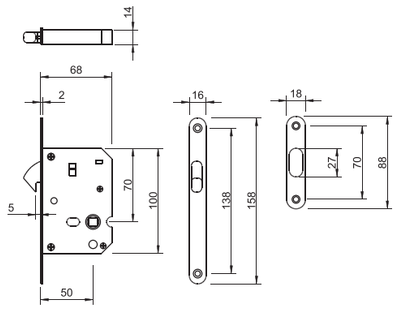



(142) niquelado pérola
nickel pearl



(16)
aço inox satinado
satin stainless steel



(141)
titan
titan



(142)
niquelado pérola
nickel pearl

(152)
branco pérola
white pearl



(153)
preto pérola
black pearl



(186)
corten
corten



(208)
dourado mate
golden matt

ASAS INTERIORES & PUXADORES MÓVEIS

INTERIOR AND FURNITURE HANDLES

Puxadores embutidos e móveis para mobiliário e portas, com soluções práticas e minimalistas.

Recessed and mobile pulls for furniture and doors, offering practical and minimalist solutions.

REF. 4191 5SQ - (142)

4191 5SQ

Asa
Aplicação simples ou par

Pull handle
Available as single or pairs sets

SIMPLES / SINGLE

PAR / PAIRS

(03) cromado brilhante
bright chrome

4191 5S

Asa
Aplicação simples ou par

Pull handle
Available as single or pairs sets

SIMPLES / SINGLE

PAR / PAIRS

(03) cromado brilhante
bright chrome

(03)
cromado brilhante
bright chrome

(96)
cromado satinado
satin chrome

(141)
titan
titan

(142)
niquelado pérola
nickel pearl

(153)
preto pérola
black pearl

(158)
latão puro
purist brass

1608/1609/1610



(16) aço inox satinado
satin stainless steel

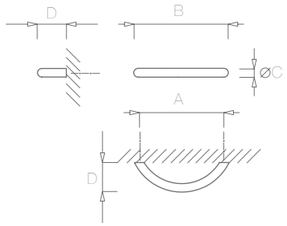

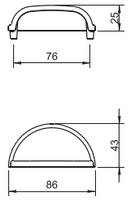

Asa curva de Ø10mm	Asymmetrical pull Ø10mm
Fácil aplicação com dois parafusos M4x25m	Easy to assemble with two screws M4x25mm
Inclui acessórios de fixação	Attachments included

REF	A	B	ØC	D
1608	96	114	10	35
1609	128	148	10	35
1610	160	180	10	35

1604/1605/1625/1626



(16) aço inox satinado
satin stainless steel

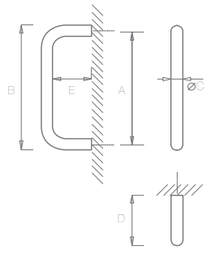

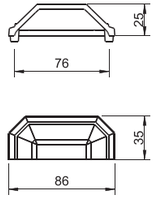

Asa de Ø8/Ø10mm	Pull Ø8/Ø10mm
Fácil aplicação com dois parafusos M4x25mm	Easy to assemble with two screws M4x25mm
Inclui acessórios de fixação	Attachments included

REF	A	B	ØC	D	E
1604	96	104	8	30	22
1605	128	136	8	30	22
1625	96	106	10	35	20
1626	128	138	10	35	20

1600/1601/1603



(16) aço inox satinado
satin stainless steel

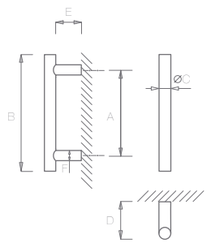

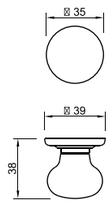

Asa de Ø10mm. Duas bases	Pull Ø10mm. Two bases
Fácil aplicação com dois parafusos M4x25mm.	Easy to assemble with two screws M4x25mm.
Inclui acessórios de fixação	Attachments included

REF	A	B	ØC	D	E	F
1600	96	160	10	32	22	8
1601	128	192	10	32	22	8
1603	192	256	10	32	22	8

(16) aço inox satinado
satin stainless steel

(141) titan
titan

(142) niquelado pérola
nickel pearl

(152) branco pérola
white pearl

(153) preto pérola
black pearl

(186) corten
corten

(208) dourado mate
golden matt

338



(185) latão natural
natural brass

Asa para móvel
Fixação com dois parafusos 8-32 UNC x 25 mm

Cabinet pull
Assembled by two screws 8-32 UNC x 25 mm.

353



(185) latão natural
natural brass

Asa para móvel
Fixação com dois parafusos 8-32 UNC x 25 mm

Cabinet pull
Assembled by two screws 8-32 UNC x 25 mm.

405/1



(01) latão polido brilhante
polished brass

Puxador para mobiliário	Cabinet lever
Punho em porcelan	Porcelain knobs
Espelho de Ø39mm	Roses Ø39mm.
A fixar com parafuso central M4x25mm	Fixed by a central screw M4x25mm

disponível/ available 405/1

(01) latão polido brilhante
polished brass

disponível/ available 405/1

(07) bronzeado brilhante
bright antique brass

(185) latão natural
natural brass

594

Puxador simples
Fixo com parafuso central
M4x25mm

Simple cabinet lever
Fixed by a central screw M4x25mm

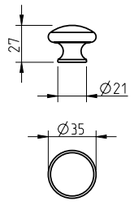



(03) cromado brilhante
bright chrome

2217/2218

Puxador simples
Fixo com parafuso central
M4x25mm

Simple cabinet lever
Fixed by a central screw M4x25mm

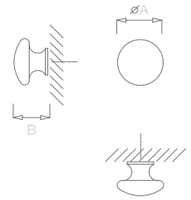

REF	ØA	B
2217	35	27
2218	30	25



(16) aço inox satinado
satin stainless steel

1618/1619/1620

Puxador simples
Fixo com parafuso central
M4x25mm

Simple cabinet lever
Fixed by a central screw
M4x25mm

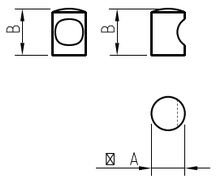

REF	ØA	B
1618	15	26
1619	20	28
1620	25	30



(16) aço inox satinado
satin stainless steel

1956/1957

Puxador para móvel
Linha quadrada
A fixar com parafuso central

Cabinet lever
Square line
Fixed by a central screw M4x40mm

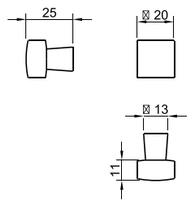

REF	A	B	C
1956	20	25	14
1957	25	30	17



(16) aço inox satinado
satin stainless steel

(36) niquel satinado
satin nickel

1614/1615/3070

Puxador simples
Fixo com parafuso central
M4x25mm

Simple cabinet lever
Fixed by a central screw
M4x25mm

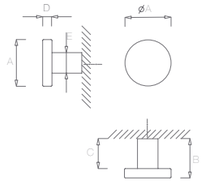

REF	ØA	B	C	D	E
1614	25	21	16	5	14
1615	20	21	16	5	11
3070	30	21	16	5	15



(16) aço inox satinado
satin stainless steel

2586/2587

Design: Bernardo Brito, Arq.

Puxador para móvel
Linha quadrada
A fixar com parafuso central

Cabinet lever
Square line
Fixed by a central screw M4x40mm

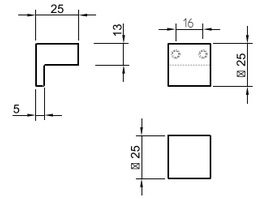

REF	A	B	C	D	E
2586	25	25	12,25	5	16
2587	30	30	15	5	16



(16) aço inox satinado
satin stainless steel

disponível/ available
594



(01)
latão polido brilhante
polished brass

disponível/ available
594



(03)
cromado brilhante
bright chrome

disponível/ available
1618/1619/1620
1614/1615/3070



(16)
aço inox satinado
satin stainless steel

disponível/ available
1618/1619/1620
1614/1615/3070



(141)
titan
titan

disponível/ available
1618/1619/1620
1614/1615/3070



(142)
niquelado pérola
nickel pearl

disponível/ available
1618/1619/1620
1614/1615/3070

(152)
branco pérola
white pearl

disponível/ available
1618/1619/1620
1614/1615/3070



(153)
preto pérola
black pearl

disponível/ available
594



(158)
latão puro
purist brass

disponível/ available
1618/1619/1620
1614/1615/3070



(186)
corten
corten

disponível/ available
1956/1957



(03)
cromado brilhante
bright chrome

disponível/ available
1956/1957



(36)
niquelado satinado
satin nickel

disponível/ available
2217/2218
2586/2587



(16)
aço inox satinado
satin stainless steel



(141)
titan
titan



(142)
niquelado pérola
nickel pearl

disponível/ available
2217/2218
2586/2587

(152)
branco pérola
white pearl



(153)
preto pérola
black pearl

disponível/ available
1956/1957



(158)
latão puro
purist brass

disponível/ available
2217/2218
2586/2587



(186)
corten
corten



2

PE —*EH*

PUXADORES EXTERIOR
— EXTERIOR HANDLES

206 Golem Line

210 Puxadores para portas de alumínio
Handles for aluminum doors

214 Asas Exterior
Exterior Handle

// ZAMAK

GOLEM

Linha desenvolvida para garantir segurança elevada, com design robusto e cilindro protetor. Ideal para entradas principais e ambientes com exigência de proteção reforçada.

A line developed to ensure high-level security, featuring a robust design and protective cylinder. Ideal for main entrances and environments requiring enhanced protection.



Certificação classe 3
Certification resistance class 3

3230 Q/2732
(v/3098/4153/4152/3097)



(96) cromado satinado
satin chrome

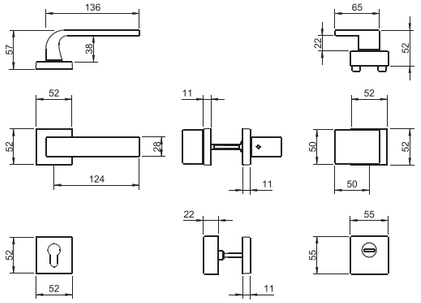

(96)
cromado satinado
satin chrome

(142)
niquelado pérola
nickel pearl

(153)
preto pérola
black pearl

Puxador par de alta segurança
Grau de resistência classe 3
Disponível versão fixo/móvel e móvel/móvel com muleta

Disponível em várias versões de muletas

High security lever set
Resistance class 3
Available versions fixed/flexible and flexible/flexible with handle

Available in different handles versions

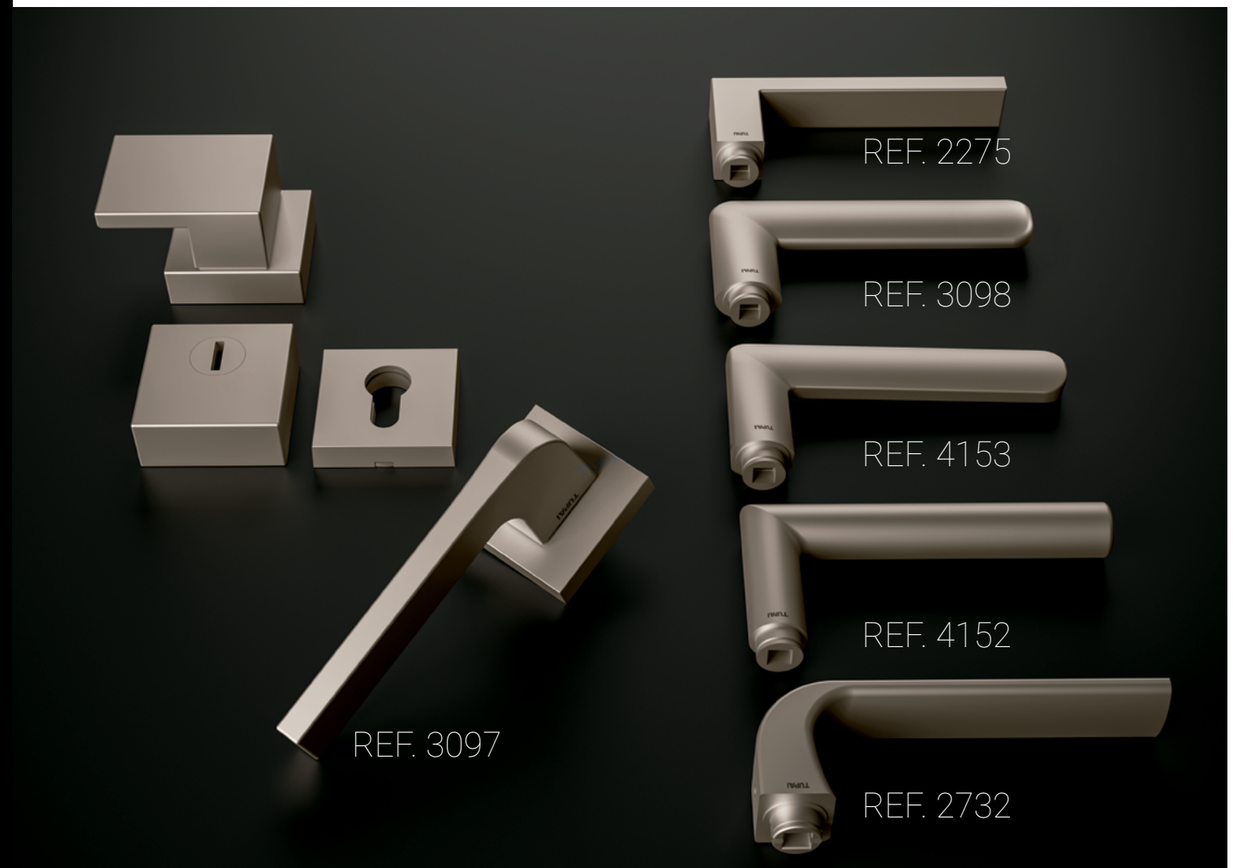

3233

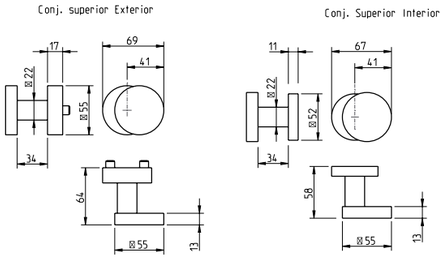



(96) cromado satinado
satin chrome

Puxador par de alta segurança
Grau de resistência classe 3
Disponível versão fixo/móvel e móvel/móvel com muleta

High security lever set
Resistance class 3
Available versions fixed/flexible and flexible/flexible with handle

3231 Q

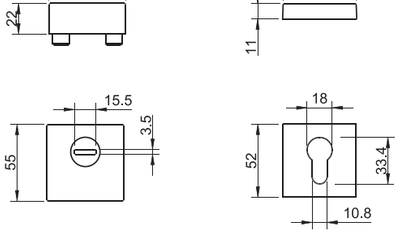



(96) cromado satinado
satin chrome

Espelho chave par redondo

Round key entry set

3232

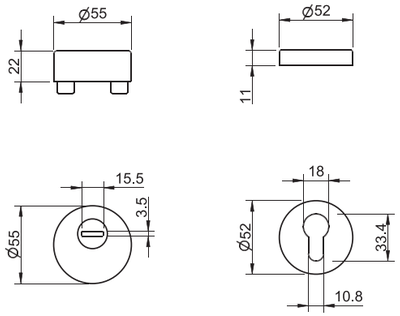



(96) cromado satinado
satin chrome

Espelho chave par redondo

Round key entry set

(96)
cromado satinado
satin chrome

(142)
niquelado pérola
nickel pearl

(153)
preto pérola
black pearl

PUXADORES PARA PORTAS DE ALUMÍNIO

HANDLES FOR ALUMINIUM DOORS

Soluções compatíveis com portas de alumínio, combinando resistência mecânica e variedade de acabamentos. Pensadas para durabilidade e integração estética.

Solutions compatible with aluminium doors, combining mechanical strength with a variety of finishes. Designed for durability and aesthetic integration.



REF. 2070 - (153)

Puxador par para porta de alumínio
Espelho oval
Mola recuperadora
Ferro quadrado de 8x100mm
Adaptador metálico

Lever set for aluminium door
Oval escutcheon
Recuperating spring
8x100mm square spindle
Metallic adapter

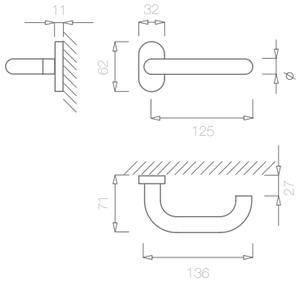

2070

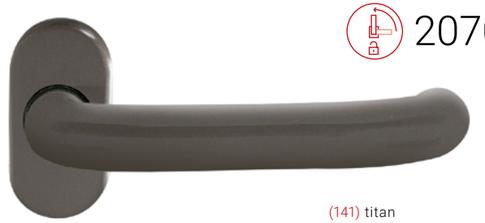

(141) titan
titan

Puxador par para porta de alumínio
Espelho oval
Mola recuperadora
Ferro quadrado de 8x100mm
Adaptador metálico

Lever set for aluminium door
Oval escutcheon
Recuperating spring
8x100mm square spindle
Metallic adapter

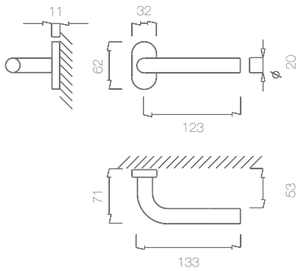

2071



(153) preto pérola
black pearl

Puxador par para porta de alumínio
Espelho oval
Mola recuperadora
Ferro quadrado de 8x100mm
Adaptador metálico

Lever set for aluminium door
Oval escutcheon
Recuperating spring
8x100mm square spindle
Metallic adapter

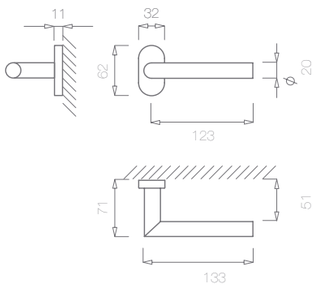

2072

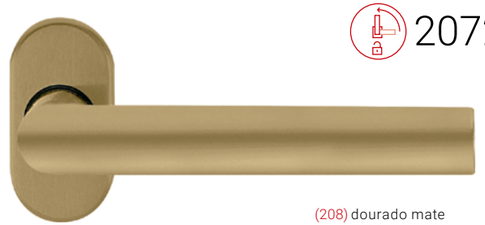

(208) dourado mate
golden matt

(16) aço inox satinado
satin stainless steel

(141) titan
titan

(142) niquelado pérola
nickel pearl

(152) branco pérola
white pearl

(153) preto pérola
black pearl

(208) dourado mate
golden matt

ASAS EXTERIOR

EXTERIOR HANDLE

Gama de asas para portas exteriores que alia robustez, funcionalidade e uma presença visual marcante. Ideal para entradas residenciais ou comerciais.

A range of exterior pull handles combining strength, functionality, and a striking visual presence. Ideal for residential or commercial entrances.



REF. 2621 - **(16)**

Asa secção quadrada
Aplicação simples ou par
Inclui acessórios de fixação

Square pull handle
Available as single or pairs sets
Fixing accessories included

2620/2621/2623/2626

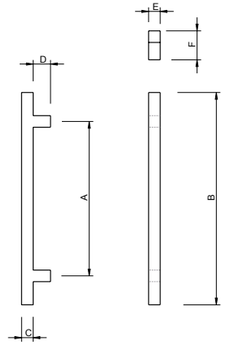

REF	A	B	C	D	E	F
2620	350	500	30	45	30	75
2621	400	550	30	45	30	75
2623	300	450	25	45	25	70
2626	250	350	20	45	20	65

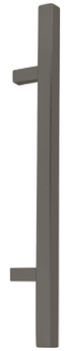

(141) titan
titan

Asa secção retangular
Aplicação simples ou par
Inclui acessórios de fixação

Rectangular pull handle
Available as single or pairs sets
Fixing accessories included

2627/2628

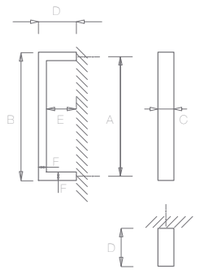

REF	A	B	C	D	E	F
2627	250	270	40	65	45	20
2628	300	320	40	65	45	20



(153) preto pérola
black pearl

Asa secção quadrada
Aplicação simples ou par
Inclui acessórios de fixação

Square pull handles
Available as single or pairs sets
Fixing accessories included

2629/2630/2631/2632

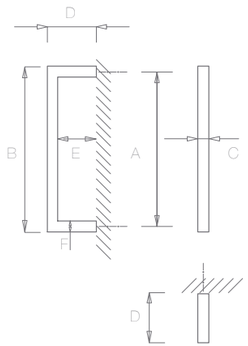

REF	A	B	C	D	E	F
2629	200	220	20	65	45	20
2630	250	270	20	65	45	20
2631	300	330	30	90	60	30
2632	350	380	30	90	60	30



(208) dourado mate
golden matt

(16) aço inox satinado
satin stainless steel

(141) titan
titan

(142) niquelado pérola
nickel pearl

(152) branco pérola
white pearl

(153) preto pérola
black pearl

(208) dourado mate
golden matt

2933/2969

Asa de porta
Base de fixação em aço inoxidável
Aplicação simples ou par
Inclui acessórios de fixação

Pull handle
Sainless steel base fixation
Available as single or pairs sets
Fixing accessories included



(153) preto pérola
black pearl

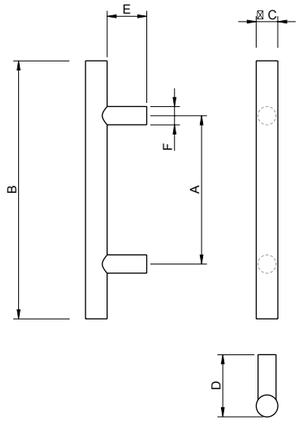

REF	A	B	ØC	D	E	ØF
2933	203	353	20	65	45	20
2969	203	350	30	85	55	25

2002-2006
(conjunto para exterior / exterior set)



(16) aço inox satinado
satin stainless steel

FIXO | FIXED MÓVEL | ROTATING

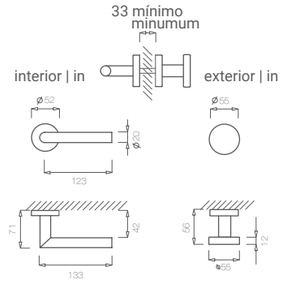

Conjunto de porta exterior com: Ref. 2006 – punho fixo. Ref. 2002 - muleta
Equipado com espelho de chave cilindro

Set for exterior door including: Ref. 2006 – knob fixed. Ref. 2002 - lever
Equipped with key plate

(16) aço inox satinado
satin stainless steel

(141) titan
titan

(142) niquelado pérola
nickel pearl

(152) branco pérola
white pearl

(153) preto pérola
black pearl

(208) dourado mate
golden matt

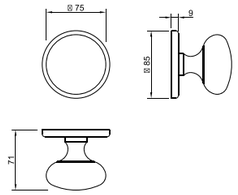

Puxador simples
Fixo com chapa de segurança

Single knob
Fixed by a security plate

580



(01) latão polido brilhante
polished brass

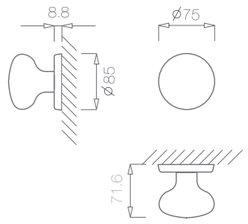

Puxador simples
Fixo com chapa de segurança

Single knob
Fixed by a security plate

2214



(16) aço inox satinado
satin stainless steel

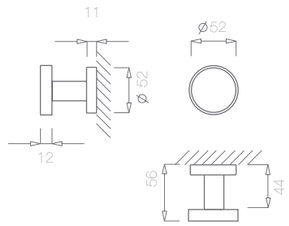

Puxador simples
Fixo com chapa de segurança

Single knob
Fixed by a security plate

2006 fixo / fixed

OCO
HOLLOW



(16) aço inox satinado
satin stainless steel

disponível/ available
580

(01)
latão polido brilhante
polished brass

disponível/ available
580

(07)
bronzeado brilhante
bright antique brass

disponível/ available
2214/2006

(16)
aço inox satinado
satin stainless steel

disponível/ available
580

(36)
niquelado satinado
satin nickel

disponível/ available
2214/2006

(141)
titan
titan

disponível/ available
2214/2006

(142)
niquelado pérola
nickel pearl

disponível/ available
2214/2006

(152)
branco pérola
white pearl

disponível/ available
2214/2006

(153)
preto pérola
black pearl

disponível/ available
2214

(208)
dourado mate
golden matt



3

D —*H*

DOBRADIÇAS *— HINGES*

222 Easy Pivot

225 Pivotante
Pivot

226 Mola
Spring

227 Invisível
Invisible

228 Técnica & Pivotante
Technique & Pivot

229 Interior / Exterior
(Rolamento,Balanço, 1/2 Balanço, Leme, Fiel)
(Bearings, Balnace, 1/2 Balnace, Helm, Loyal)

EASY PIVOT

OPÇÕES MONTAGEM

INSTALLATION OPTION

1

NA FACE

ACESSO LADO INTERIOR DA PORTA
ACCESS ON THE INSIDE DOOR FACE





2

NA LATERAL

ACESSO NA LATERAL INTERNA DA PORTA
ACCESS ON THE SIDE OF THE DOOR

APOIO ESFÉRICO

APOIO ESFÉRICO DE ALTA RESISTÊNCIA AO DESGASTE
SPHERE SUPPORT WITH HIGH WEAR RESISTANCE



EASY PIVOT

100%

100% INOX: ANTI CORROSÃO

STAINLESS STEEL: ANTI CORROSION



100KG

PESO DA PORTA

DOOR WEIGHT

360º

ROTAÇÃO DA PORTA

DOOR ROTATION

Fácil aplicação na porta, permitindo a montagem e desmontagem da mesma sempre que necessário.

Easy application on the door, allowing its assembly and disassembly whenever necessary.

Espelho de acesso (ref.3185) para desmontagem da porta disponível em vários acabamentos, permitindo combinar com o acabamento das restantes ferragens.

Service slot (ref.3185) for door disassembly available in various finishes, allowing to match the finish of the other hardware.

A instalação do espelho de acesso permite desmontar a porta. Pode optar por não instalar.

Installing the service slot allows you to dismantle the door. You can choose not to install.

3185

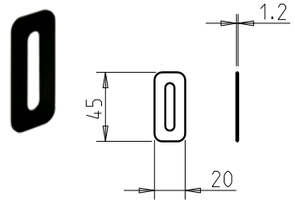

Espelho de acesso — Service slot

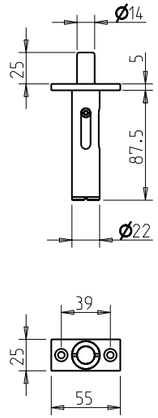

Dobradiça pivotante — Pivot hinge

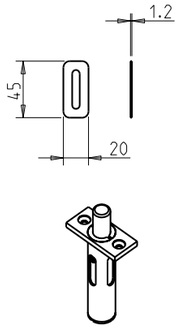

OpÁ„o de rotaÁ„o 90Í
90Í rotation option

3184



(16) aço inox satinado
satin stainless steel

Dobradiça pivotante
Rotação de 360º
Dispositivo recolha na dobradiça superior e dobradiça inferior com esfera de apoio para montagem e desmontagem
Peso recomendado da porta: 100 kg

Pivot hinge
Rotation of 360º
Mechanism to remove the top hinge pivot to assemble and disassemble the door
Recommended weight of the door: 100 kg

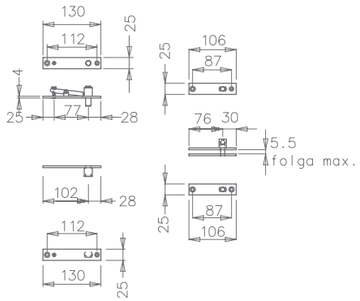

2244 pivotante / pivot



(153) preto pérola
black pearl

disponível/ available 3185
(03) cromado brilhante
bright chrome

disponível/ available 3185
(16) aço inox satinado
satin stainless steel

disponível/ available 3185
(96) cromado satinado
satin chrome

disponível/ available 3185
(141) titan
titan

disponível/ available 3185
(142) niquelado pérola
nickel pearl

disponível/ available 3185/2244
(153) preto pérola
black pearl

disponível/ available 3185
(186) corten
corten

1847



Dobradiça de mola com dupla função para portas de interior
Função de articulação de porta
Função de regulação de porta, permitindo que a porta volte à sua posição original fechada
Cantos redondos

Spring hinge for inside doors with dual function
Door articulation function
Door regulation function, allowing the door to return to its original closed position
Round edges

(16) aço inox satinado
satin stainless steel

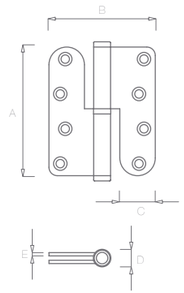

REF	A	B	C	ØD	E
1847	100	73	24	16	2

recomendado
recommended

20-40kg

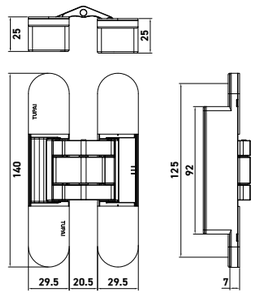

Para portas interiores
Espessura da porta: 38-42mm
Largura da porta: ≤800mm
Peso da porta 2 Dob.: ≤65kg
Peso da porta 3 Dob.: ≤80kg
Material: Zamak
Dobradiças com sistema oculto
Regulação 3D
Coberturas removíveis

For interior doors
Door Thickness: 38-42mm
Door width: ≤800mm
Door weight 2 Hing.: ≤65kg
Door weight 3 Hing.: ≤80kg
Material: Zamak
Hinges with concealed system
3D adjustment provided
Removable covers

1715

140mm



(208) dourado mate
golden matt

1855



Dobradiça de mola com dupla função para portas de interior
Função de articulação de porta
Função de regulação de porta, permitindo que a porta volte à sua posição original fechada
Cantos retos

Spring hinge for inside doors with dual function
Door articulation function
Door regulation function, allowing the door to return to its original closed position
Straight edges

(16) aço inox satinado
satin stainless steel

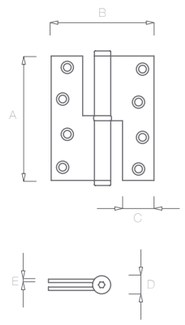

REF	A	B	C	ØD	E
1855	100	73	25	16	2

recomendado
recommended

20-40kg

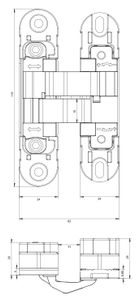

Para portas interiores
Espessura da porta: 30-38mm
Largura da porta: ≤800mm
Peso da porta 2 Dob.: ≤45kg
Peso da porta 3 Dob.: ≤60kg
Material: Zamak
Dobradiças com sistema oculto
Regulação 3D
Coberturas removíveis

For interior doors
Door Thickness: 30-38mm
Door width: ≤800mm
Door weight 2 Hing.: ≤45kg
Door weight 3 Hing.: ≤60kg
Material: Zamak
Hinges with concealed system
3D adjustment provided
Removable covers

1717

110mm



(153) preto pérola
black pearl

(16) aço inox satinado
satin stainless steel
(141) titan
titan
(142) niquelado pérola
nickel pearl
(152) branco pérola
white pearl
(153) preto pérola
black pearl
(186) corten
corten
(208) dourado mate
golden matt

(96) cromado satinado
satin chrome
(152) branco pérola
white pearl
(153) preto pérola
black pearl
(208) dourado mate
golden matt

suporta carga até **100 kg**
anilha antifricção
200.000 ciclos sem desgaste
Norma EN 1935 / categoria CE grau 12

supports until **100 kg**
antifriction sleeve
200.000 Cycles without use wear

EN 1935 norm / category CE grade 12



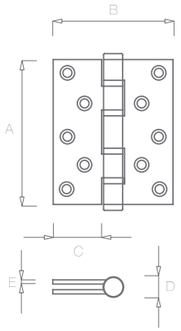

REF	A	B	C	ØD	E	recomendado recommended
1755	76	76	31	12	1,5	30 kg
1760	76.2	63.5	24.5	12	2.5	20 kg
1828	100	75	30	14	3	50 kg
1829	128	90	36	14	3	60 kg

1755/1828/1829/1760

(16) aço inox satinado
satin stainless steel



Dobradiça de rolamento.
Dobradiça para portas interiores, exteriores

Bearings hinges.
Hinge designed to inside and outsider doors

1784



(16) aço inox satinado
satin stainless steel

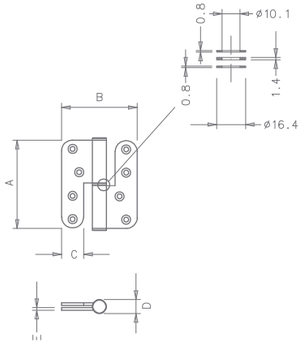

REF	A	B	C	ØD	E
1784	100	86	25	16	3

recomendado recommended
100kg

Dobradiça ensaiada e testada em laboratórios internos Tupai,
A dimensão é decidida em função da aplicação
As dimensões mais usuais são: Porta exterior - 4”

Technical hinge tested in Tupai laboratories
Its dimensions depends on its application
The more usual dimensions are: Outside doors - 4”

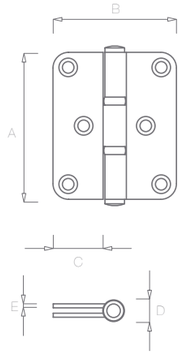

REF	A	B	C	ØD	E	recomendado recommended
1791	75	63	25	12	2,5	20 kg
1792	75	75	30	12	2,5	20 kg
1793	100	63	25	12	2,5	40 kg

1791/1792/1793

(16) aço inox satinado
satin stainless steel

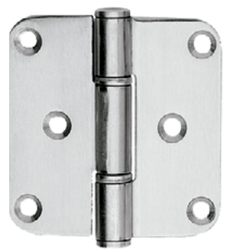

Dobradiça para portas
As dimensões mais usuais são:
Porta exterior - 4”;
Porta interior - 3” e 3½”; Porta de roupeiro 2½” e 3”

Hinge for doors
The more usual dimensions are:
outside door - 4”
inside door - 3½”
cabinets 2½” e 3”

(16) aço inox satinado / satin stainless steel
(141) titan / titan
(142) niquelado pérola / nickel pearl
(152) branco pérola / white pearl
(153) preto pérola / black pearl
(186) corten / corten
(208) dourado mate / golden matt

disponível/ available 1791/1792/1793

(16) aço inox satinado / satin stainless steel
(141) titan / titan
(142) niquelado pérola / nickel pearl
(152) branco pérola / white pearl
(153) preto pérola / black pearl
(186) corten / corten
(208) dourado mate / golden matt

1748



Dobradiça
As dimensões mais usuais são:
Porta exterior - 4";
Porta interior - 3" e 3½";
Porta de roupeiro - 2½" e 3"

Hinge
The more usual dimensions are:
outside door - 4"
inside door - 3½"
cabinets 2½" e 3"

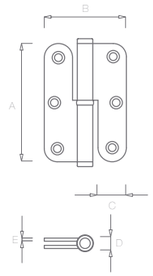

(153) preto pérola
black pearl

REF	A	B	C	ØD	E	recomendado recommended
1748	90	65	20	12	2,5	40 kg

1751



Dobradiça
As dimensões mais usuais são:
Porta exterior - 4";
Porta interior - 3" e 3½";
Porta de roupeiro - 2½" e 3".
Cantos redondos

Hinge
The more usual dimensions are:
outside door - 4",
inside door - 3½",
cabinets 2½" e 3"
Round edges

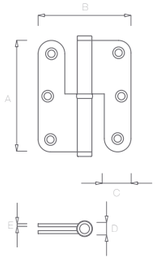

(16) aço inox satinado
satin stainless steel

REF	A	B	C	ØD	E	recomendado recommended
1751	90	75	19	12	2,5	40 kg

1722

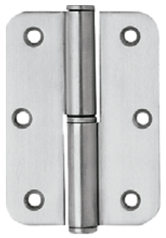

Dobradiça
As dimensões mais usuais são:
Porta exterior - 4";
Porta interior - 3" e 3½";
Porta de roupeiro - 2½" e 3"

Hinge
The more usual dimensions are:
outside door - 4"
inside door - 3½"
cabinets 2½" e 3"

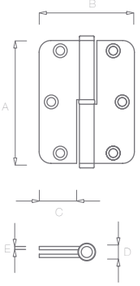

(16) aço inox satinado
satin stainless steel

REF	A	B	C	ØD	E	recomendado recommended
1722	90	65	25	12	2,5	40 kg

1745/1746/1747

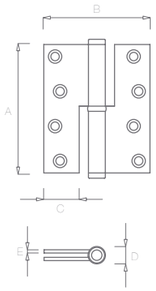

Dobradiça
As dimensões mais usuais são:
Porta exterior - 4";
Porta interior - 3" e 3½";
Porta de roupeiro - 2½" e 3".

Hinge
The more usual dimensions are:
outside door - 4"
inside door - 3½"
cabinets 2½" e 3"


1745/1746

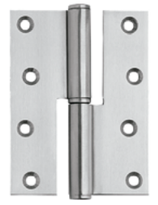
1747

REF	A	B	C	ØD	E	recomendado recommended
1745	75	62	19	12	2,5	20 kg
1746	90	63	20	12	2,5	40 kg
1747	100	73	25	12	2,5	40 kg

(16) aço inox satinado
satin stainless steel

1742/1743

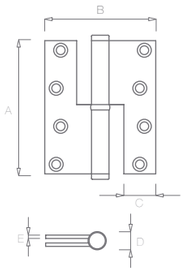

Dobradiça
As dimensões mais usuais são:
Porta exterior - 4";
Porta interior - 3" e 3½";
Porta de roupeiro - 2½" e 3".

Hinge
The more usual dimensions are:
outside door - 4"
inside door - 3½"
cabinets 2½" e 3"


1742

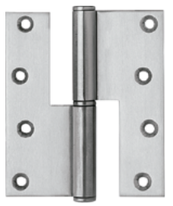
1743

REF	A	B	C	ØD	E	recomendado recommended
1742	90	75	20	12	2,5	40 kg
1743	100	86	25	12	2,5	40 kg

(16) aço inox satinado
satin stainless steel

disponível/ available 1748/1722

(16) aço inox satinado
satin stainless steel

(141) titan
titan

(142) niquelado pérola
nickel pearl

(152) branco pérola
white pearl

(153) preto pérola
black pearl

(186) corten
corten

(208) dourado mate
golden matt

disponível/ available 1748/1722

(16) aço inox satinado
satin stainless steel

(141) titan
titan

(142) niquelado pérola
nickel pearl

(152) branco pérola
white pearl

(153) preto pérola
black pearl

(186) corten
corten

(208) dourado mate
golden matt



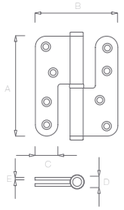

Dobradiça
As dimensões mais usuais são:
Porta exterior - 4";
Porta interior - 3" e 3½";
Porta de roupeiro - 2½" e 3"

Hinge
The more usual dimensions are:
outside door - 4"
inside door - 3½"
cabinets 2½" e 3"

1777

REF	A	B	C	ØD	E	recomendado recommended
1777	100	86	25	16	3	60 kg

(16) aço inox satinado
satin stainless steel



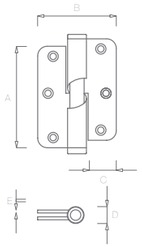

Dobradiça
As dimensões mais usuais são:
Porta exterior - 4";
Porta interior - 3" e 3½";
Porta de roupeiro - 2½" e 3"

Hinge
The more usual dimensions are:
outside door - 4"
inside door - 3½"
cabinets 2½" e 3"

1892

REF	A	B	C	ØD	E	recomendado recommended
1892	90	65	25	12	2,5	40 kg

(16) aço inox satinado
satin stainless steel



(16) aço inox satinado
satin stainless steel

(141) titan
titan

(142) niquelado pérola
nickel pearl

(152) branco pérola
white pearl

(153) preto pérola
black pearl

(186) corten
corten

(208) dourado mate
golden matt

1848

Dobradiça pequena
Um pino de segurança
Terminais simples

Small hinge
One security pin
Flat button tips



(16) aço inox satinado
satin stainless steel

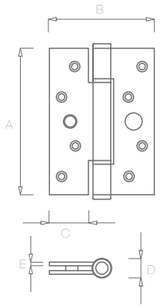

REF	A	B	C	ØD	E	recomendado recommended
1848	126	90	36	14	3	60kg

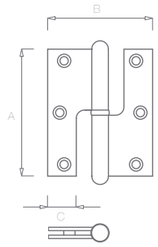

REF. 605	A	B	C
2½"	63,5	50,6	16,4
3"	76,2	54,2	17
3½"	89	60,2	17,6
4"	101,6	69,2	22

Dobradiça
As dimensões mais usuais são:
Porta exterior - 4";
Porta interior - 3" e 3½";
Porta de roupeiro - 2½" e 3".

Hinge
The more usual dimensions are:
outside door - 4"
inside door - 3½"
cabinets 2½" e 3"

605

(36) niquelado satinado
satin nickel



1849

Dobradiça grande
Dois pinos de segurança
Terminais simples

Large hinge
Two security pin
Flat button tips



(16) aço inox satinado
satin stainless steel

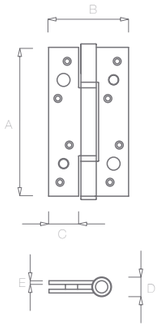

REF	A	B	C	ØD	E	recomendado recommended
1849	151	90	36	14	3	60kg

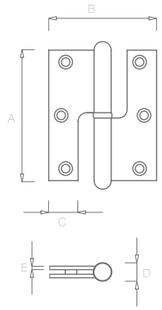

REF. 603	A	B	C	D	E
2½"	63,5	54	14,5	-	-
3"	76,5	63	17,2	-	-
3½"	89	81,5	23	-	3,5
4"	101,6	84,5	24	-	-

Dobradiça
As dimensões mais usuais são:
Porta exterior - 4";
Porta interior - 3" e 3½";
Porta de roupeiro - 2½" e 3".

Hinge
The more usual dimensions are:
outside door - 4"
inside door - 3½"
cabinets 2½" e 3".

603

(01) latão polido brilhante
polished brass



(16)
aço inox satinado
satin stainless steel

disponível/ available

2½" - 3" - 3½" - 4"	2½" - 3" - 3½"	2½" - 3" - 3½"	605 3½"
(01) latão polido brilhante polished brass	(07) bronzeado brilhante bright antique brass	(36) niquelado satinado satin nickel	(77) bronzeado mate mate antique brass

4

F —L

FECHADURAS
— *LOCKS*

238 3 Pontos
Multi-Point Lock

239 Segurança
Security Lock

240 Cilindro Europeu / BB / WC / Passagem
European Cylinder / BB / WC / Passage

242 Interior Reversível
Interior Reversible

244 Fechos Passagem, Privado, Trinco Morto
Passage Lock, Privacy Lock, Deadbolt

246 Magnéticas
Magnetic

248 Cilindros
Cylinder

2821 A - Fechadura de 3 pontos | Multi point lock



Fechadura segurança com cilindro europeu
60mm de distância da testa à broca
Zarelho quadrado de 8mm
Espelho de chave de alta segurança, anti-broca
e ajustável conforme a espessura da porta

Security lock for cylinder european
60mm backset spacing
Key entry of high security
adjustable anti-drill and conform
thickness of the door

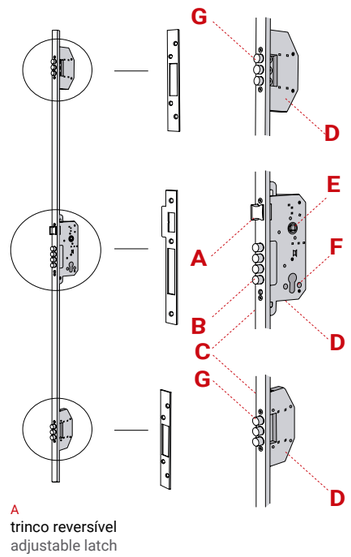

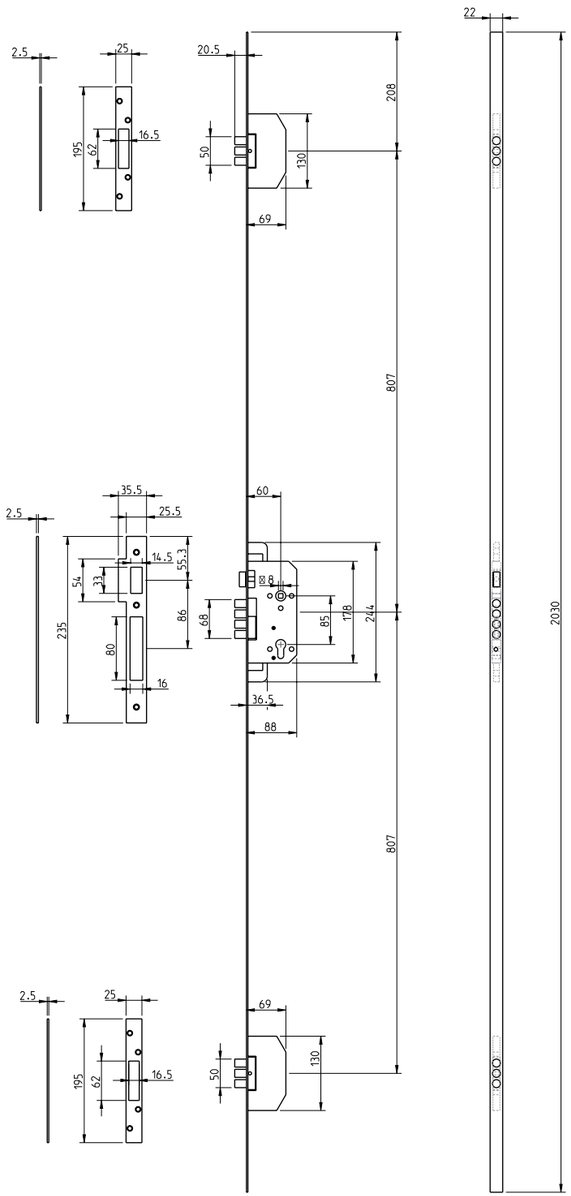

A
trinco reversível
adjustable latch

B
4 trancas de segurança de 2 voltas
4 security dead bolt with 2 bolt

C
testa de fechadura, com 22mm de largura
strike made with 22mm

D
caixa fechada
closed lock case

E
zarelho com mola de compressão recuperadora
hub with compression spring recovering

F
fornecido com espelho de chave de segurança e acessórios
fechadura de cilindro europeu

supplied with entry set and security key accessories.
european cylinder lock

G
3 trancas de segurança, de 2 voltas em aço niquelado
3 security dead bolt , made in nickel steel

(110)
satinado efeito inox
satin steel effect

2828 A

Fechadura segurança com cilindro europeu
60mm de distância da testa à broca
Zarelho quadrado de 8mm
Espelho de chave de alta segurança, anti-broca
e ajustável conforme a espessura da porta

Security lock for cylinder european
60mm backset spacing
Key entry of high security
adjustable anti-drill and conform
thickness of the door

A
trinco reversível
adjustable latch

B
4 tranças de segurança, de 2 voltas em aço niquelado
4 security dead bolt with 2 bolt, mde in nickel steel

C
testa de fechadura em inox escovado, com 26mm de largura e 3mm de espessura
strike made in stainless, with 26mm wide and 3mm thick

D
caixa fechada
closed lock caseE
zarelho com mola de compressão recuperadora
hub with compression spring recovering

F
fornecido com espelho de chave de segurança e acessórios
fechadura de cilindro europeu
fornecida com 5 chaves

supplied with entry set and security key accessories.
european cylinder lock
with 5 keys

G
espelho de chave de alta segurança, anti-broca e ajustável conforme a espessura da porta
key entry of high securitu, adjustable anti-drill and conform thickness of the door

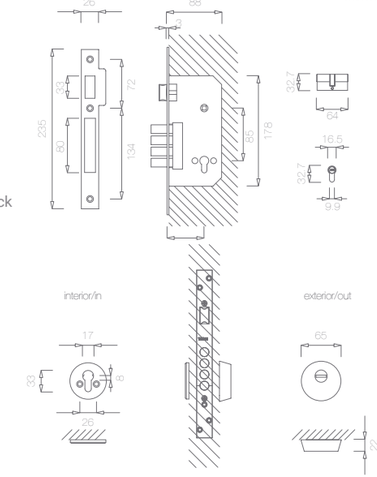

(16) aço inox satinado
satin stainless steel



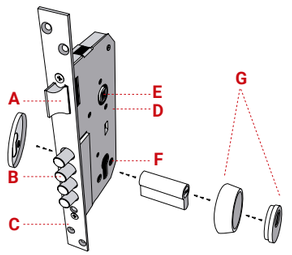

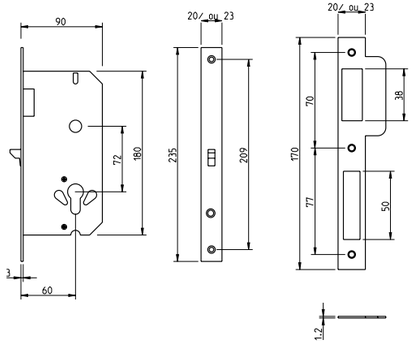

Fechadura para
porta de correr
Gancho Cilindro europeu

Lock to sliding doors
Hook European cylinder

S-944 A



(16) aço inox satinado
satin stainless steel

disponível/ available
S-944 A

(16)
aço inox satinado
satin stainless steel

(153)
preto pérola
black pearl

S-980 A



(16) aço inox satinado
satin stainless steel

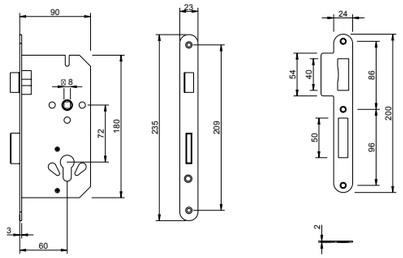

Fechadura cilindro europeu
55, 60mm distância da testa à broca
Cantos retos sob pedido

Cylinder european lock
55,60 mm backset spacing
Straight strikes under request

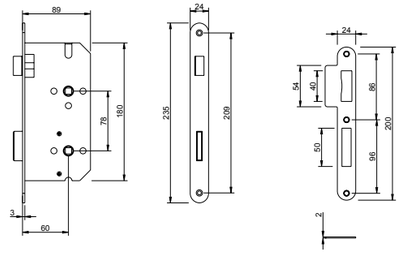

Fechadura WC
55, 60mm distância da testa à broca
Com cantos retos sob pedido

WC lock
55,60 mm backset spacing
Straight strikes under request

S-918 A



(16) aço inox satinado
satin stainless steel

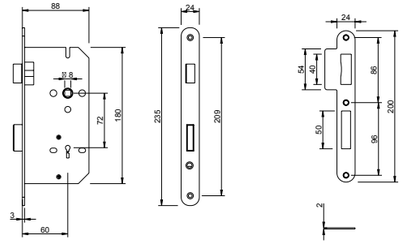

Fechadura WC
55, 60mm distância da testa à broca
Com cantos retos sob pedido

WC lock
55,60 mm backset spacing
Straight strikes under request

S-916 A



(16) aço inox satinado
satin stainless steel

S-966 A



(16) aço inox satinado
satin stainless steel

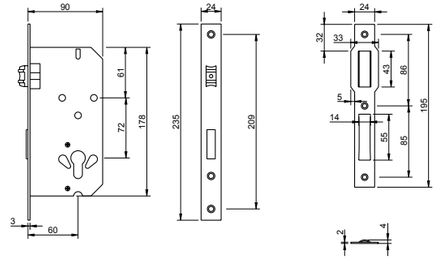

Fechadura cilindro europeu roleto
55, 60mm distância testa à broca
Língua de roleto
Cantos redondos sob pedido

European cylinder roller bolt 55,
60mm backset spacing
Roller bolt
Round strikes under request

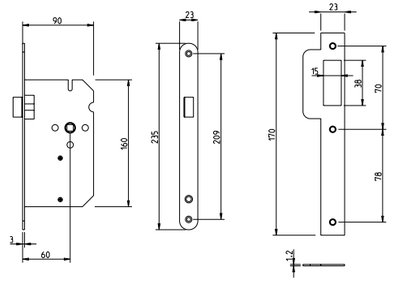

Fechadura WC
55, 60mm distância da testa à broca
Com cantos retos sob pedido

WC lock
55,60 mm backset spacing
Straight strikes under request

S-945 A



(16) aço inox satinado
satin stainless steel

(16)
aço inox satinado
satin stainless steel

(153)
preto pérola
black pearl

(16)
aço inox satinado
satin stainless steel

(153)
preto pérola
black pearl

280

Fechadura de interior reversível para portas de madeira
Chapa inteiriça
Cantos retos
Angulo de abertura 15º

Interior reversible door lock for wood doors
Solid strike plate
Square corners
15º opening width



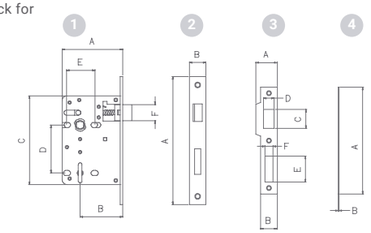

REF 280	A	B	C	D	E	F
1	85,5	60	125x14	68	38/40	23
2	180	23	-	-	-	-
3	30	23	27	15	36,5	11
4	150	1,2	-	-	-	-

(16) aço inox satinado
satin stainless steel

290

Fechadura WC para portas interior

WC interior door lock



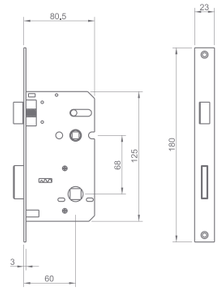

(16) aço inox satinado
satin stainless steel

2805

Fechadura WC para portas interior

WC interior door lock



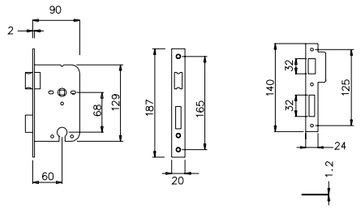

(16) aço inox satinado
satin stainless steel

(16) aço inox satinado
satin stainless steel

(141) titan
titan

(142) niquelado pérola
nickel pearl

(152) branco pérola
white pearl

(153) preto pérola
black pearl

(186) corten
corten

(208) dourado mate
golden matt

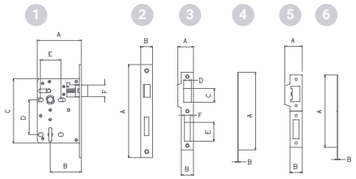

Fechadura de interior reversível para portas de madeira
Chapa inteiriça
Cantos retos
Angulo de abertura 15º

Interior reversible door lock for wood doors
Solid strike plate
Square corners
15º opening width

1x

281



REF 281	A	B	C	D	E	F
1	85,5	60	125x14	68	38/40	23
2	180	23	-	-	-	-
3	30	23	27	15	36,5	11
4	150	1,2	-	-	-	-
5	33,3	23	-	-	-	-
6	140	1,2	-	-	-	-

(208) dourado mate
golden matt

Fechadura com trinco reversível
Zarelho quadrado de 8mm
Com cantos retos ou redotndos

Lock with reversible latch
8 mm square hub
Straight or round lip strike

1x

T-716



REF T-716	A	B	C	D	E
1	90	60	126	68	2
2	22	180	158	-	-
3	22	150	132	27	27
4	1,2	-	-	-	-

(16) aço inox satinado
satin stainless steel

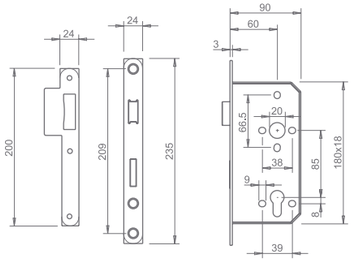

Fechadura reversível
Aplicação em portas de madeira ou alumínio
Grau de abertura de 28º
Língua 2 voltas

Reversible lock
Application in wood or aluminium doors
Retraction of 28º
Two turn deadbolt

287



(16) aço inox satinado
satin stainless steel

disponível/ available
T-716

(01) latão polido brilhante
polished brass

disponível/ available
281/T-716

(07) bronzeado brilhante
bright antique brass

disponível/ available
T-716/287

(16) aço inox satinado
satin stainless steel

disponível/ available
T-716

(141) titan
titan

disponível/ available
T-716

(142) niquelado pérola
nickel pearl

disponível/ available
T-716

(152) branco pérola
white pearl

disponível/ available
T-716/287

(153) preto pérola
black pearl

disponível/ available
T-716

(186) corten
corten

disponível/ available
T-716

(208) dourado mate
golden matt

2985



(36) niquelado satinado
satin nickel

Fecho de embutir reversível - passagem
Ângulo de abertura de 28°
Pode ser fornecido com chapa testa normal ou redonda

Reversible tubular latch set - passage
28° latch bolt retraction
Can be supplied with T- strike and full lip strike

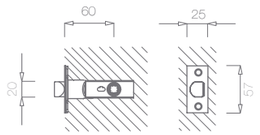

2988



(16) aço inox satinado
satin stainless steel

Fecho de embutir reversível - passagem
Ângulo de abertura de 28°
Pode ser fornecido com chapa testa normal ou redonda

Reversible tubular latch set - passage
28° latch bolt retraction
Can be supplied with T- strike and full lip strike

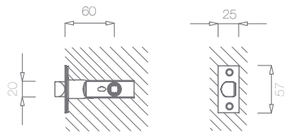

2986



(36) niquelado satinado
satin nickel

Fecho de embutir reversível para WC - privado
Sistema de segurança de emergência
Pode ser fornecido com chapa testa normal ou redonda

Reversible privacy tubular latch set for WC - privacy
Emergency security sytem
Can be supplied with T- strike and full lip strike

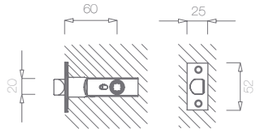

3018



(16) aço inox satinado
satin stainless steel

Fecho de passagem para puxador redondo

Passage latch for round handle

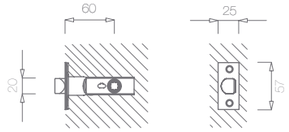

508

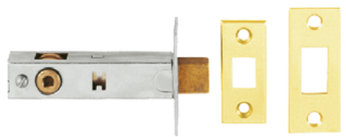

(01) latão polido brilhante
polished brass

Trinco morto
Fecho para WC
Disponível nas dimensões de 60 e 70mm

Dead bolt
Reversible tubular latch to Wc
Available in 60 or 70mm backset

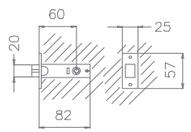

2987



(16) aço inox satinado
satin stainless steel

Fecho de embutir reversível - privado
Ângulo de abertura de 28°
Pode ser fornecido com chapa testa normal ou redonda

Reversible tubular latch set - privacy
28° latch bolt retraction
Can be supplied with T- strike and full lip strike

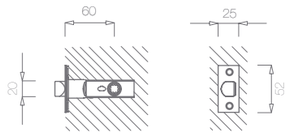

2898



(16) aço inox satinado
satin stainless steel

Trinco morto
Fecho de embutir reversível para WC
Disponível nas dimensões de 60 e 70mm

Dead bolt
Reversible tubular latch to Wc
Available in 60 or 70mm backset

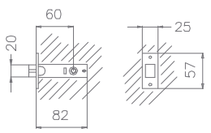

3017



(16) aço inox satinado
satin stainless steel

Fecho de privado para puxador redondo

Privacy latch for round handle

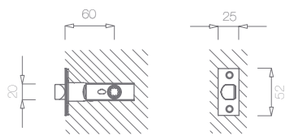

disponível/ available 2985/2986/508
(01) latão polido brilhante
polished brass

disponível/ available 2898
(16) aço inox satinado
satin stainless steel

disponível/ available 2985/2986
(36) niquelado satinado
satin nickel

disponível/ available 2898
(141) titan
titan

disponível/ available 2898
(153) preto pérola
black pearl

(16) aço inox satinado
satin stainless steel

(153) preto pérola
black pearl

(208) dourado mate
golden matt

2867



(141) titan
titan

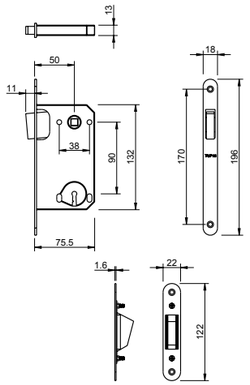

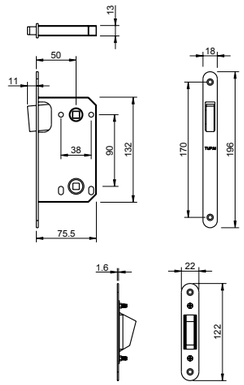

Fechadura magnética BB	BB Magnetic lock
Entrada normal	Normal key
Quadrado de 8mm	8mm square
Chapa testa ajustável	**Adjustable forehead**

2869



(01) latão polido brilhante
polished brass

Fechadura magnética WC	WC Magnetic lock
WC 6 mm	WC 6 mm
Quadrado de 8 mm	8 mm square
Chapa testa ajustável	**Adjustable forehead**

2868



(153) preto pérola
black pearl

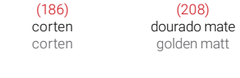

Fechadura magnética PZ	PZ Magnetic lock
Entrada cilindro europeu	European cylinder key
Quadrado de 8mm	8mm square
Chapa testa ajustável	**Adjustable forehead**

4867



(152) branco pérola
white pearl

Fechadura magnética WC	WC Magnetic lock
WC 6 mm	WC 6 mm
Quadrado de 8 mm	8 mm square
Chapa testa ajustável	**Adjustable forehead**

(01) latão polido brilhante
polished brass

(36) niquelado satinado
satin nickel

(141) titan
titan

(142) niquelado pérola
nickel pearl

(152) branco pérola
white pearl

(153) preto pérola
black pearl

(186) corten
corten

(208) dourado mate
golden matt

disponível/ available
4867

(01) latão polido brilhante
polished brass

disponível/ available
4867

(07) bronzeado brilhante
bright antique brass

disponível/ available
4867

(16) aço inox satinado
satin stainless steel

disponível/ available
2869

(36) niquelado satinado
satin nickel

(141) titan
titan

(142) niquelado pérola
nickel pearl

(152) branco pérola
white pearl

(153) preto pérola
black pearl

(186) corten
corten

(208) dourado mate
golden matt

2818

5 x

Cilindro europeu
aplicável em qualquer fechadura
Com cinco chaves

Cylinder european
For use any locks
With five keys



(14) niquelado
nickel plated

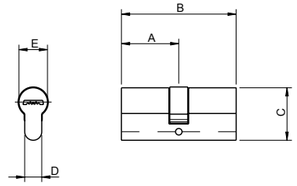

REF 2818	A	B	C	D	E
30X30	30	60	32	10	17
35X35	35	70	32	10	17

2819

3 x

Cilindro europeu
aplicável em qualquer fechadura
Com três chaves

Cylinder european
For use any locks
With three keys



(14) niquelado
nickel plated

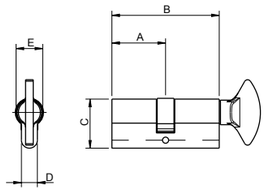

REF 2819	A	B	C	D	E
30X30	30	60	32	10	17
35X35	35	70	32	10	17

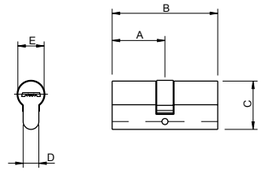

Cilindro europeu
Aplicável em qualquer fechadura
Com três chaves

Cylinder european
For use any locks
With three keys

REF 2996	A	B	C	D	E
25X25	25	70	32	10	17
30X30	30	70	32	10	17
35X35	35	70	32	10	17

2996

3 x



(14) niquelado
nickel plated

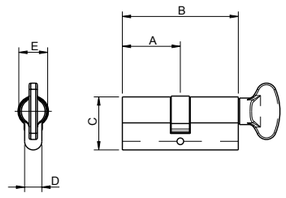

Cilindro europeu
Aplicável em qualquer fechadura
Com três chaves

Cylinder european
For use any locks
With three keys

REF 2848	A	B	C	D	E
30X30	30	70	32	10	17
35X35	35	70	32	10	17

2848

3 x



(14) niquelado
nickel plated

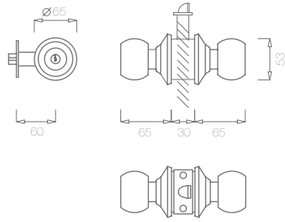

Conjunto completo de tubular com chave
Para portas com espessura 30-50mm
Com botão para fechar pelo interior
Três chaves

Entry door lock set
Doors with thickness 30-50mm
With button to close by inside
Three keys

2229



(16) aço inox satinado
satin stainless steel

disponível/ available
2818 (30x30)

(14) niquelado
nickel plate

(43) latão
brass

NOTA: Fazemos mestragem de chaves (sob consulta)
ON REQUEST: we produce master key system

disponível/ available
2996 · 2848

(14) niquelado
nickel plate

disponível/ available
2229

(16) aço inox satinado
satin stainless steel

disponível/ available
2996 (30x30)

(43) latão
brass



5

AH —*HA*

ACESSÓRIOS HABITAÇÃO *— HOUSING ACCESSORIES*

252 Batentes
Door Stop

255 Fecho de Esfera
Ball Bearing

255 Fechos de Embutir
Embedded Bolt

256 Acessórios
Accessories

1699/1623

Batente limitador de porta
Com anel batente de borracha
Fixação espigão roscado duplo M6

Door stop
With rubber ring
Fixed by a double threaded pin M6



(16) aço inox satinado
satin stainless steel

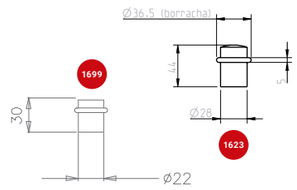

2260/2261

Batente quadrado limitador de porta
Com borracha quadrada
Fixação espigão roscado duplo M6

Square door stop
With square rubber
Fixed by a double threaded pin M6

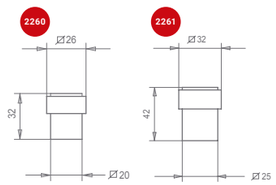

(16) aço inox satinado
satin stainless steel



2199

Batente limitador de porta
Para pisos flutuantes
Com anel batente de borracha
Aplicação sem furação com fita adesiva de dupla face

Door stop
To floating floors
With rubber ring
Application without drilling with double-sided tape



(16) aço inox satinado
satin stainless steel

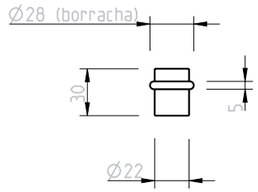

2617

Batente quadrado limitador de porta
Com borracha quadrada
Fixação espigão roscado duplo M6

Square door stop
With square rubber
Fixed by a double threaded pin M6

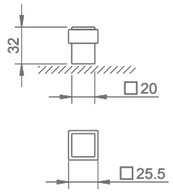

(03) cromado brilhante
bright chrome



1698

Batente limitador de porta
Com anel batente de borracha
Fixação espigão roscado duplo M6

Door stop
With rubber ring
Fixed by a double threaded pin M6



(16) aço inox satinado
satin stainless steel

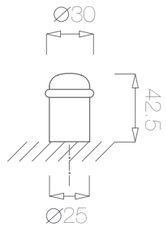

115

Batente limitador de porta
Com anel batente de borracha
Fixação espigão roscado duplo M6x8mm

Door stop
With rubber ring
Fixed by a double threaded pin M6x8mm

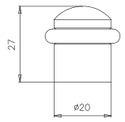

(185) latão natural
natural brass



disponível/ available 115
(01) latão polido brilhante
polished brass

disponível/ available 2617/115
(03) cromado brilhante
bright chrome

disponível/ available 115
(07) bronzeado brilhante
bright antique brass

disponível/ available 2260/2261
(16) aço inox satinado
satin stainless steel

disponível/ available 2617/115
(16) aço inox satinado
satin stainless steel

disponível/ available 2617/115
(36) niquelado satinado
satin nickel

disponível/ available 2617
(96) cromado satinado
satin chrome

disponível/ available 2617/115
(141) titan
titan

disponível/ available 2617/115
(142) niquelado pérola
nickel pearl

disponível/ available 2617
(152) branco pérola
white pearl

disponível/ available 2617
(153) preto pérola
black pearl

disponível/ available 115
(158) latão puro
purist brass

disponível/ available 115
(185) latão natural
natural brass

2618

Batente de chão Door stopper



(16) aço inox satinado
satin stainless steel

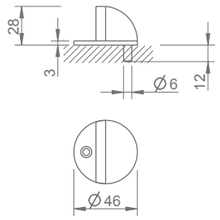

2613

Batente duplo com fixação de porta Double door stopper with fastener door



(16) aço inox satinado
satin stainless steel

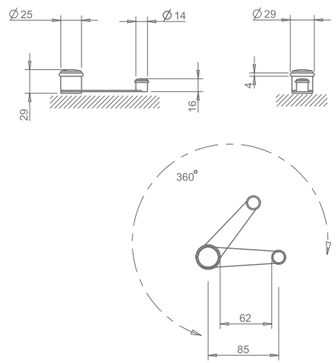

3996

Corrente segurança Door chain



(16) aço inox satinado
satin stainless steel

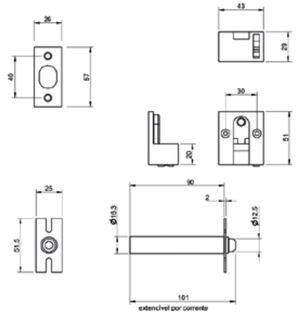

(16) aço inox satinado
satin stainless steel

(141) titan
titan

disponível/ available
2618

(142) níquelado pérola
nickel pearl

disponível/ available
2618

(152) branco pérola
white pearl

disponível/ available
2618

(153) preto pérola
black pearl

disponível/ available
2618

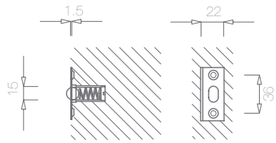

Fecho de esfera
Recomendado para janelas de porta

Força da esfera regulável

Ball bearing cath
Recommended for use on louvered, closet

Regulation of the force

979

(16) aço inox satinado
satin stainless steel

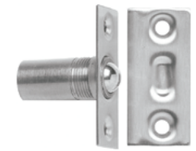

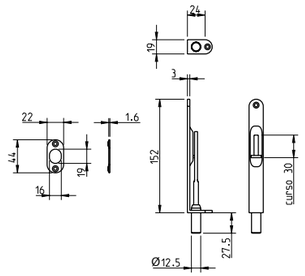

Fecho de embutir
Fecho facetado
Mola de retenção automática
Fixo por parafusos Ø3,5x19mm
Com cantos retos ou redondos

Residential embedded bolt
Sharply defined edge and recess
Automatic honding spring
Fixed by screws Ø3,5x19mm
With straight or round edges

3205

(16) aço inox satinado
satin stainless steel



Fecho de embutir
Fecho facetado
Mola de retenção automática
Fixo por parafusos Ø3,5x19mm
Com cantos retos ou redondos

Residential embedded bolt
Sharply defined edge and recess
Automatic honding spring
Fixed by screws Ø3,5x19mm
With straight or round edges

3205 Q

(16) aço inox satinado
satin stainless steel



(16) aço inox satinado
satin stainless steel

(141) titan
titan

disponível/ available
979

(152) branco pérola
white pearl

disponível/ available
979

(153) preto pérola
black pearl

2179



(16) aço inox satinado
satin stainless steel

Espelho aplicação caixa de correio
Espessura da chapa: 2mm

Plate to embed in mailbox
Plate thickness: 2mm



15



(03) cromado brilhante
bright chrome

Cabide grande duplo
Fixação por quatro parafusos

Large double coat hook
Fixed by four screws

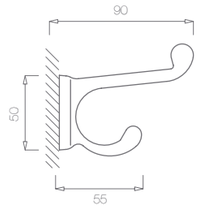

45



(17) zincado azul
blue zinc plated

Ferro quadrado
Fresado duplo
8x100mm

Smooth square
Double milled
8x100mm

REF 45	A	B	C	D	E
8x90	90	8	33	1,3	60
8x100	100	8	33	1,3	60
8x110	110	8	33	1,3	60
8x120	120	8	33	1,3	60
8x140	140	8	33	1,3	60
8x160	160	8	33	1,3	60

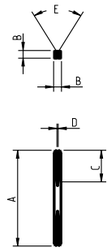

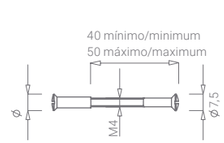

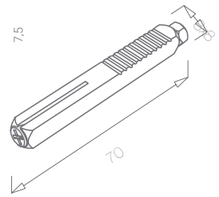

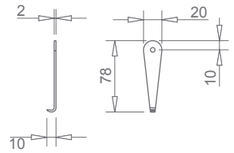

Parafuso com fêmea fixação
M4x50mm

Screw with female fixation
M4x50mm

Acessório para puxadores de porta exterior
Ferro quadrado 8x65mm
Para usar puxador simples
Com parafuso porca de aperto

Outside door handles accessories
Square spindle 8x65mm
To use with simple handles
With bolt and nut

Chave de desmontagem

Assembly key

65



(01) latão polido brilhante
polished brass

(36) niquelado satinado
satin nickel

69



(17) zincado azul
blue zinc plated

79



(17) zincado azul
blue zinc plated

disponível/ available
15

(03)
cromado brilhante
bright chrome

(16)
aço inox satinado
satin stainless steel

disponível/ available
2179/5085

(141)
titan
titan

disponível/ available
2179/5085

(142)
niquelado pérola
nickel pearl

disponível/ available
2179/5085

(152)
branco pérola
white pearl

(153)
preto pérola
black pearl

disponível/ available
65

(01)
latão polido brilhante
polished brass

disponível/ available
45/69/79

(17)
zincado azul
blue zinc plated

disponível/ available
65

(36)
niquelado satinado
satin nickel

6

FV —*GH*

FERRAGENS PARA VIDRO *— GLASS HARDWARE*

260 Fechaduras
Locks

262 Dobradiças
Hinges

4014

Fechadura para portas de vidro
Passagem

Door lock for glass
Passage



(158) purist brass
purist brass

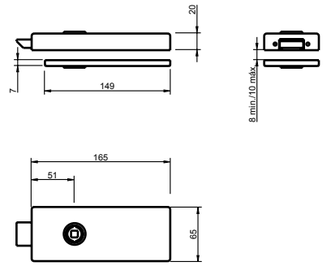

4015

Fechadura para portas de vidro
Cilindro europeu 25/25

Door lock for glass
European cylinder 25/25



(158) purist brass
purist brass

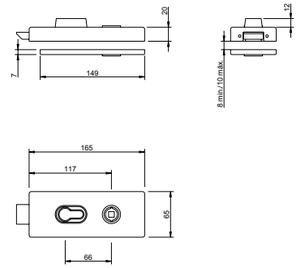

4025

Fechadura BB para portas de vidro

BB door lock for glass



(96) cromado satinado
satin chrome

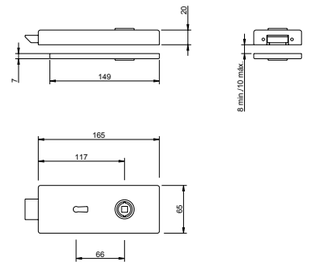

4026

Fechadura WC para portas de vidro

WC Door lock for glass



(03) cromado brilhante
bright chrome

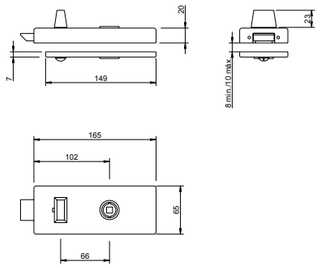

(03)
cromado brilhante
bright chrome

(96)
cromado satinado
satin chrome

(158)
latão puro
purist brass

Possível aplicar diferentes muletas
Possible to apply different handles

4010

Fechadura para portas de vidro
Passagem

Door lock for glass
Passage

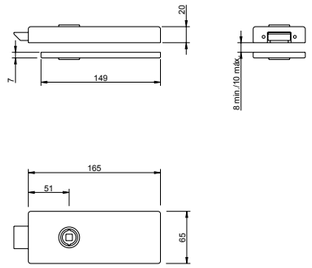



(141) titan
titan

4011

Fechadura para portas de vidro
Cilindro europeu 25/25

Door lock for glass
European cylinder 25/25

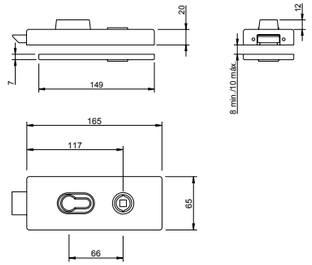



(141) titan
titan

4021

Fechadura BB para portas de vidro

BB Lock for glass doors

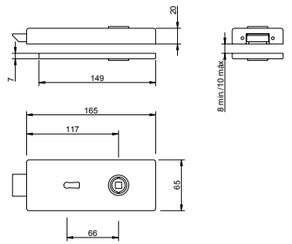



(142) niquelado pérola
nickel pearl

4022

Fechadura WC para portas de vidro

WC Lock for glass doors

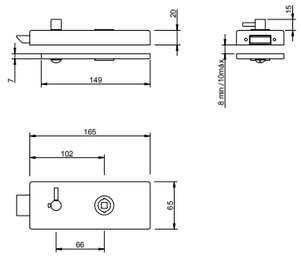



(153) preto pérola
black pearl

Possível aplicar diferentes muletas
Possible to apply different handles

(16)
aço inox satinado
satin stainless steel

(141)
titan
titan

(142)
niquelado pérola
nickel pearl

(152)
branco pérola
white pearl

(153)
preto pérola
black pearl

(208)
dourado mate
golden matt

3698

Suporte dobradiça — Hinge support



(16) aço inox satinado
satin stainless steel

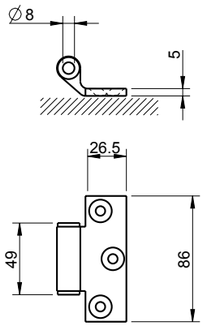

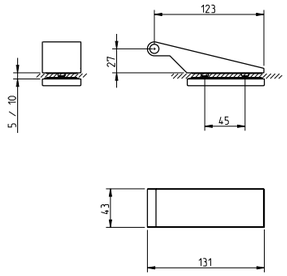

Dobradiça parede/vidro — Hinge wall/glass
Peso máximo por dobradiça: — Maximum hinge weight:
50 Kgs (ref.3712) — 50 Kgs (ref.3712)
40 Kgs (ref. 3697) — 40 Kgs (ref. 3697)

3712/3697



(03) cromado brilhante
bright chrome

4018/4019

Testa portas de vidro — Door lock for glass
Sem entrada — Without entry
Aplicação vidro/vidro — Application glass/glass

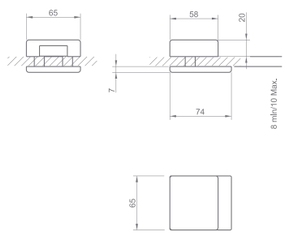



(142) niquelado pérola
nickel pearl

disponível/ available
3696/4019

(03)
cromado brilhante
bright chrome

disponível/ available 3708/3698/4018
(16)
aço inox satinado
satin stainless steel

disponível/ available 3696/4019
(96)
cromado satinado
satin chrome

disponível/ available 3708/3698/4018
(141)
titan
titan

disponível/ available 3708/3698/4018
(142)
niquelado pérola
nickel pearl

disponível/ available 3708/3698/4018
(152)
branco pérola
white pearl

disponível/ available 3708/3698/4018
(153)
preto pérola
black pearl

disponível/ available 3696/4019
(158)
latão puro
purist brass

(208)
dourado mate
golden matt

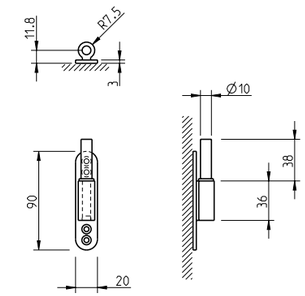

Suporte dobradiça — Hinge support

3699



(16) aço inox satinado
satin stainless steel

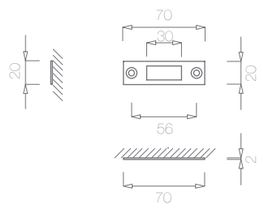

Aba macho de canto de dobradiça superior — Corner top patch fitting
Pivot em aço — Steel pivot
Aplicação vidro/parede — Application glass/wall

2672/4020



(16) aço inox satinado
satin stainless steel

disponível/ available
3697/4020

(03)
cromado brilhante
bright chrome

disponível/ available 3712/3699/2672
(16)
aço inox satinado
satin stainless steel

disponível/ available 3697/4020
(96)
cromado satinado
satin chrome

disponível/ available 3712/2672
(141)
titan
titan

disponível/ available 3712/2672
(142)
niquelado pérola
nickel pearl

disponível/ available 3712/2672
(152)
branco pérola
white pearl

disponível/ available 3712/2672
(153)
preto pérola
black pearl

(158)
latão puro
purist brass

(208)
dourado mate
golden matt

7

IT –*TI*

INFORMAÇÕES TÉCNICAS – *TECHNICAL INFORMATION*

266 Informação Técnica
Technical Information

278 Iconografia
Iconography

280 Certificados
Certificates

CUIDADOS DE LIMPEZA | CLEANING AND CAUTIONS

Cuidados para produtos de latão, zamak, pintados e lacados - PORTAS INTERIORES

Para manter a qualidade dos nossos produtos, certifique-se que para remover manchas ou impressões digitais, deve apenas utilizar um pano húmido com detergente neutro.
A acumulação de resíduos pode causar descoloração do acabamento original. Para evitar tais danos, limpe os produtos com um pano húmido e seque completamente. Recomenda-se que esta limpeza seja feita regularmente e incorporada na rotina geral de limpeza.
Não use solventes fortes, produtos de limpeza abrasivos ou esfregões em qualquer um dos nossos produtos. Isso pode afetar a espessura dos revestimentos de proteção, como revestimento, pintura e verniz.
Recomendamos uma limpeza leve com álcool desnaturado apenas nos nossos acabamentos satinados ou cromados. Não use álcool desnaturado em qualquer produto com acabamento em latão, pois pode remover qualquer revestimento estético ou protetor. Da mesma forma, pinturas e acabamentos lacados devem ser limpos apenas com um pano úmido e detergente neutro.
NOTA: Acabamentos lacados e pintados podem lascar com o uso indevido, portanto, deve-se ter cuidado durante a manutenção e uso.

NÃO USAR:
produtos abrasivos
esfregões
produtos de limpeza para prata ou latão
produtos com álcool

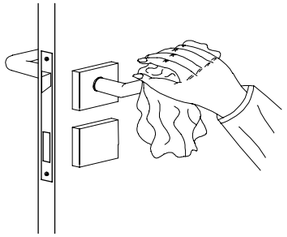



Caring for brass and zamak, plated, painted and lacquered door furniture - INTERIOR DOORS

To maintain the superior finish of our design doorware products, please ensure that only a damp cloth is used with diluted, mild detergent to remove any stains or fingerprints.
Residue build-up may cause discolouration of the original finish. To avoid such damage, please wipe products with a damp cloth, and dry thoroughly. It is recommended that this be done regularly, and incorporated into a general cleaning routine.
Do not use harsh solvents, abrasive cleaners or scourers on any of our designer doorware's products. This may affect the thickness of protective coatings, such as plating, painting and lacquer.
We recommend a light clean with methylated spirits only for our satin or polished chrome finishes. Do not use methylated spirits on any product with a brass or antique finish, as it may strip away any aesthetic or protective coating. Likewise, painting and lacquered finishes should be cleaned only with a damp cloth and mild detergent.
NOTE: Lacquered and painting colour finishes may chip with rough handling, and therefore caution should be taken during maintenance and use.

DO NOT USE:
course abrasive powders
metallic scourers
silver or brass cleaners
alcohol based products

COURO | LEATHER

Criamos um produto intemporal combinando o conhecimento de gerações com a mais recente inovação tecnológica.
Usamos matéria-prima de primeira qualidade garantindo a durabilidade, pureza e o carácter natural do couro usado nos puxadores.
Para aumentar ainda mais o tempo de vida do seu puxador é preciso ter em mente que o couro é um material delicado e por isso requer alguns cuidados especiais.

Deixamos algumas recomendações sobre como como preservar as suas características únicas:
Utilize um pano húmido com água tépida e sabão neutro para lavar suavemente a pele. Não esfregue, o couro pode ficar danificado.
Enxague e seque com um tecido macio.

NÃO USAR:
álcool, solventes, produtos alcalinos, produtos amoniacais, óleos, esmaltes.

NOTA:
Podem surgir diferenças de cor, nervuras ou pequenas irregularidades que não constituem defeito, mas sim características de um produto natural costurado manualmente.

We created a timeless product by combining the knowledge of generations with state of the art technological innovation. We use top-quality raw materials thus guaranteeing the durability, purity and natural character of the leather used in the handles.
To further increase the lifespan of your handle, you must keep in mind that leather is a delicate material, that requires, therefore, special care.

Here are some recommendations on how to preserve its unique characteristics:
Use a cloth damped with tepid water and neutral soap to gently wash the leather. Do not rub, the leather might get damaged.
Rinse and dry with a soft piece of fabric.

DO NOT USE:
alcohol, solvents, alkaline products, products containing ammonia, oils, enamels.

NOTE:
Color differences, ribs or small irregularities may appear that are not a defect, but characteristics of a natural product sewn manually.



INFORMAÇÃO TÉCNICA | TECHNICAL INFORMATION

_ TIPOS DE ENTRADAS PARA ESPELHOS
ENTRY SET TYPES

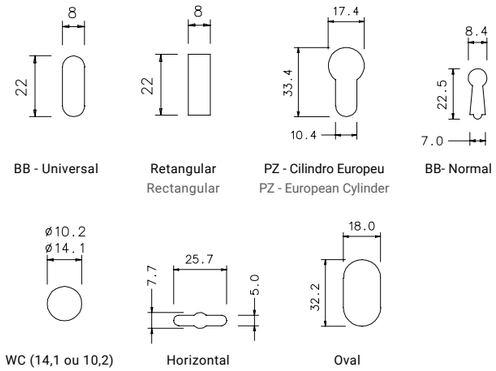

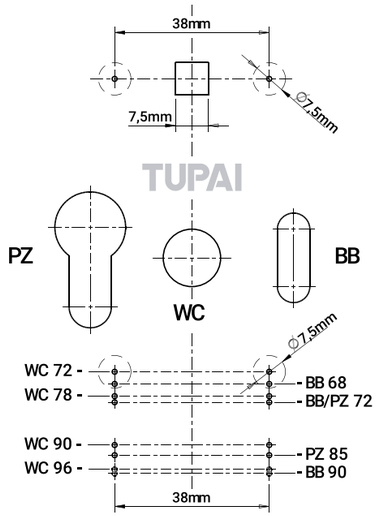

_ POSICIONAMENTO DAS ENTRADAS
ENTRIES POSITIONING

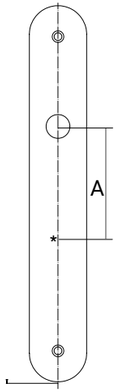

* - Posicionamento das entradas em relação a (A)
Distâncias (A) mais frequentes:
- BB - universal 68mm
- PZ - cilindro europeu 68 / 72 / 85mm
- WC 68 / 78mm
- Normal 68mm

A distância (A) e o tipo de entrada não mencionada será em conformidade com o pedido do cliente.

* - Entries positioning regarding (A)
Distances (A):
- BB - universal 68mm
- PZ - european cylinder 68 / 72 / 85mm
- WC 68 / 78mm
- Normal 68mm

Distance (A) and non mentioned entry upon client's request

_ MONTAGEM
ASSEMBLY

VIDEOS

Rectangular Line

Round Line

Square Line

_ 5S LINE

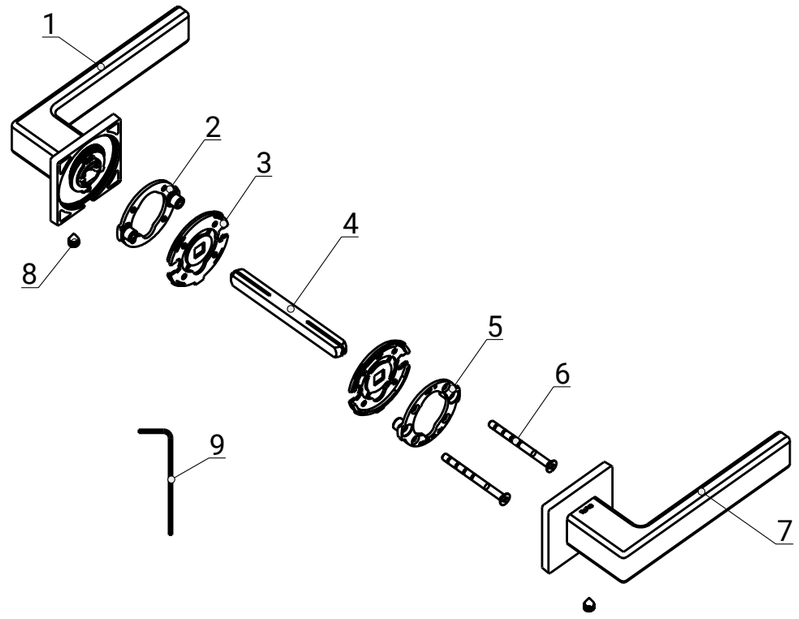

1. Conjunto Esquerdo:
   Muleta com mola + Roseta
2. Adaptador fêmea
3. Base adaptadora (2x)
4. Quadra 8x90mm
5. Adaptador macho
6. Parafuso M4 (2x)
7. Conjunto direito:
   Muleta com mola + Roseta
8. Perno M6 com cola (2x)
9. Chave sextavada

1. Left set:
   Lever handle with spring + Rose:
2. Female adapter
3. Adapter base (x2)
4. Spindle 8x90 mm
5. Male adapter
6. M4 screw (x2)
7. Right set:
   Lever handle with spring + Rose
8. M6 bolt with adhesive (x2)
9. Hex key

_ MONTAGEM
ASSEMBLY

VIDEOS 5S LINE

Quadrado / Square

Redondo / Round

_ RECTANGULAR LINE

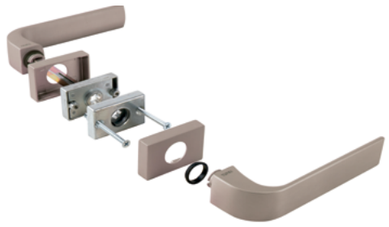

_ SQUARE / ROUND LINE

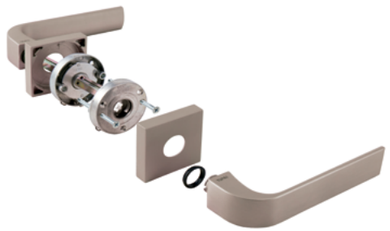

_ WINDOW LINE



_ RECTANGULAR LINE 5mm

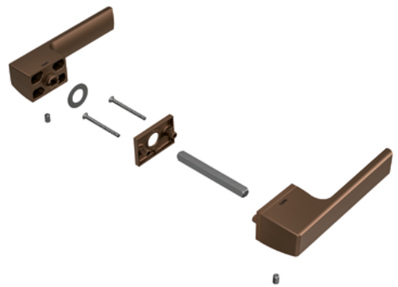

MONTAGEM COM PARAFUSOS
SCREW ASSEMBLY

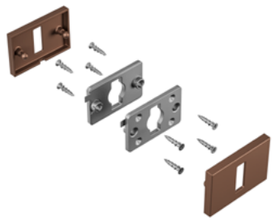

MONTAGEM COM AUTOCOLANTE
STICKER ASSEMBLY





REF.1967 RL - (158)

_ ROLL&LOCK

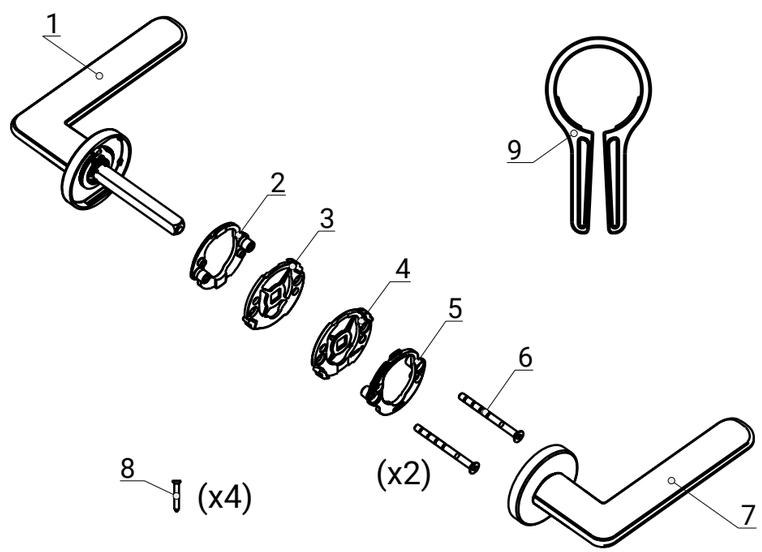

1. Conjunto Esquerdo: Muleta com mola + Roseta + Quadra 8mm	1. Left assembly: Lever handle with spring + rose
2. Base metálica esquerda (L)	2. Female adaptor
3. Adaptador plástico esquerdo (L)	3. Adaptor base (x2)
4. Adaptador plástico direito (R)	4. 8x90 mm spindle
5. Base metálica direita (R)	5. Male adaptor
6. Parafuso M4 c/ zonas de corte	6. M4 screw (x2)
7. Conjunto direito: Muleta com mola + Roseta	7. Right assembly: Lever handle with spring + rose
8. Parafuso para madeira	8. M6 screw with adhesive (x2)
9. Alicate desmontagem	9. Hex key

"O Roll & Lock é uma nova visão de instalação rápida e eficiente, que redefine a comum montagem dos puxadores. Com um conceito inteligente e intuitivo, este sistema traz ganhos no tempo de instalação, basta deslizar e acoplar para que os puxadores permaneçam firmes e estáveis, mesmo com o uso diário intenso.

O conceito Roll & Lock classe 3, foi criado tendo em conta as novas exigências do mercado, com a sua tecnologia avançada proporciona uma experiência de instalação simples e sem complicações. Com capacidade de conciliar várias muletas e acabamentos, este sistema adapta-se facilmente a uma variedade de estilos e necessidades de design, oferecendo uma solução rápida e personalizada para cada projeto."

"Roll & Lock is a fresh take on quick and efficient installation, redefining the lever assembly of handles. With a smart and intuitive concept, this system brings time-saving benefits; simply slide and snap to ensure handles remain firm and stable, even with heavy daily use.

The Roll & Lock class 3 concept, was developed with an eye on the market's new demands, and its advanced technology provides a straightforward and hassle-free installation experience. With the ability to combine various handle styles and finishes, this system easily adapts to a variety of design styles and needs, offering a quick and personalized solution for every project."

INSTALAÇÃO MAIS FÁCIL, MAIS RÁPIDA, MAIS ELEGANTE

EASIER INSTALLATION, FASTER, ELEGANT

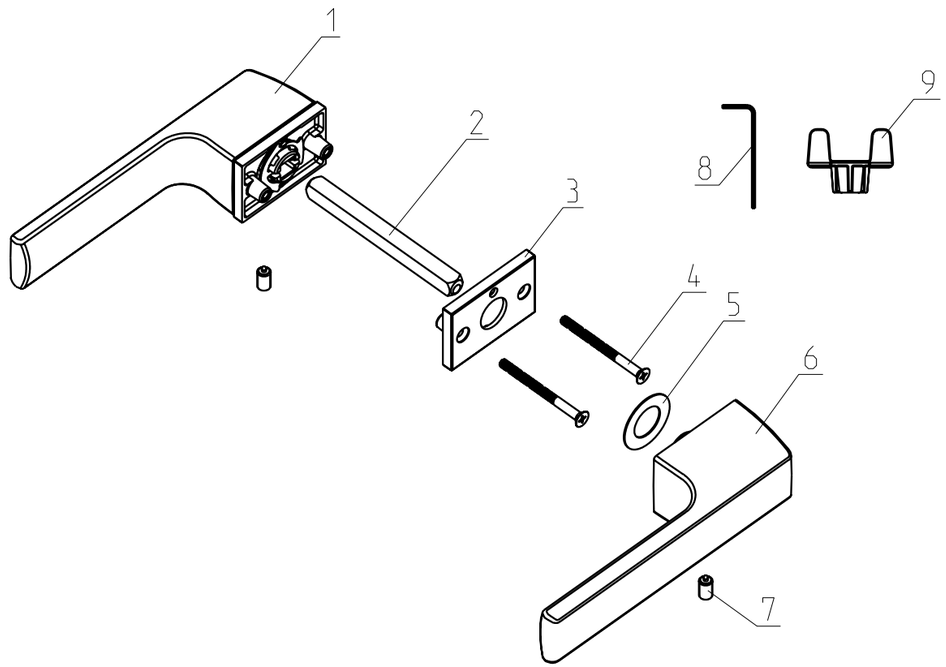

1- Conjunto puxador + roseta com mola de recuperação
2- Quadra 8x90 mm
3- Roseta passagem
4- Parafuso com zonas de corte M4X50 mm (x2)
5- Anilha anti fricção
6- Puxador individual
7- Perno M6 (X2)
8- Chave sextavada
9- Casquilho guia montagem

1- Lever set + rosette set with recovery spring
2- Square spindle 8x90 mm
3- Passage rosette
4- Screw with cutting zones M4x50 mm (x2)
5- Anti-friction washer
6- Individual lever
7- Set screw M6 (X2)
8- Hexagon Socket Key
9- Assembly guide bush

REDUÇÃO TAMANHO ROSETA ROSE SIZE REDUCTION

11MM > 5MM

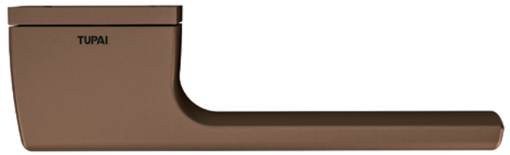

REDUÇÃO DO NÚMERO DE PEÇAS NUMBER OF PARTS REDUCTION

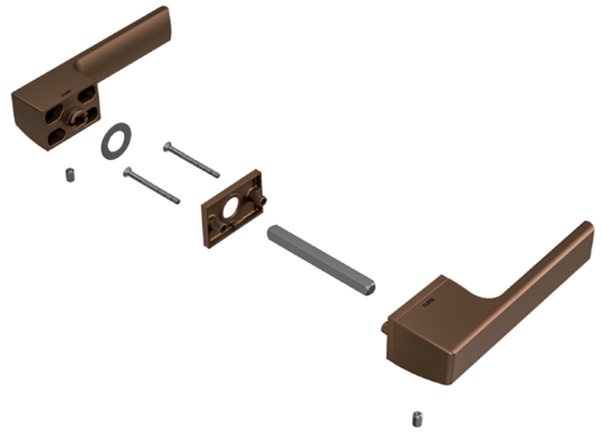

BB

REDUÇÃO DO NÚMERO DE PEÇAS NUMBER OF PARTS REDUCTION

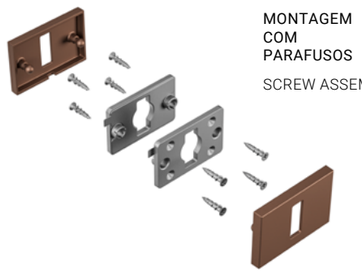

MONTAGEM COM PARAFUSOS

SCREW ASSEMBLY

>

OU/OR



MONTAGEM COM AUTOCOLANTE

STICKER ASSEMBLY

_ MINIMAL LINE . 2 MM

1 FURAÇÕES DA PORTA
DOOR DRILLINGS

2 PORMENOR DOS FUROS NA PORTA E APLICAÇÃO DAS BUCHAS
DRILLINGS ON DOOR AND BUSHING APPLICATION

3 POSICIONAMENTO DO FERRO E PERNO
SPINDLE AND SCREW POSITIONING

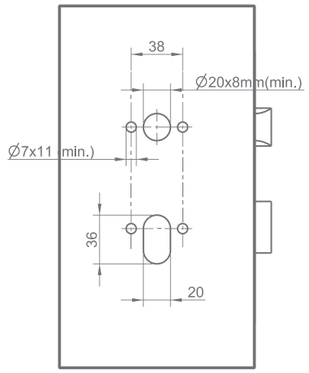

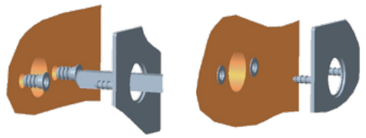



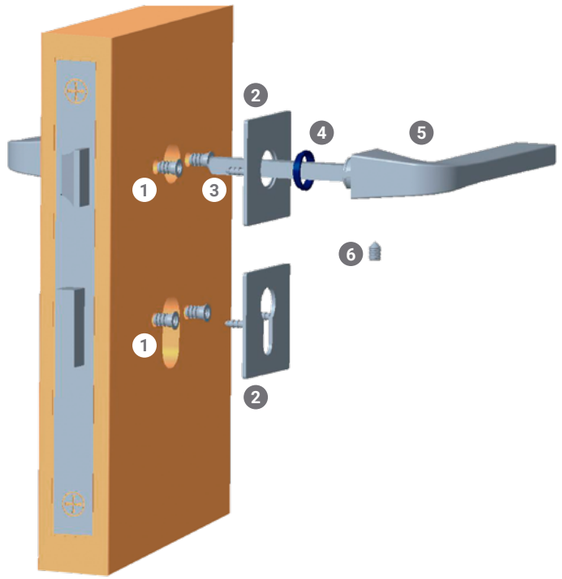

1 Coloque com pressão as buchas plásticas nas furações da porta
2 Alinhe e ajuste os pernos do espelho com as buchas faça pressão ajustando de forma homogénea
3 Alinhe o ferro quadrado com a fechadura
4 Coloque o casquilho no espelho
5 Coloque a puxador na porta com o furo virado para baixo alinhe e ajuste
6 Coloque o perno roscado e aperte bem

1 Place with pressure the plastic bushings in the door drillings
2 Align and adjust the plate pins with the bushings with pressure
3 Align the square spindle with the lock
4 Place the bush on plate
5 Place the handle on door with the drilling face down, align and adjust
6 Place the threaded screw and tighten

_ 3020 P

FURAÇÕES DA PORTA / DOOR DRILLINGS

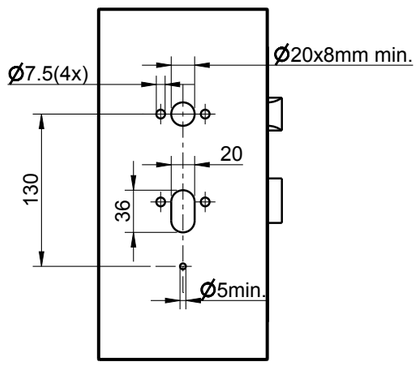

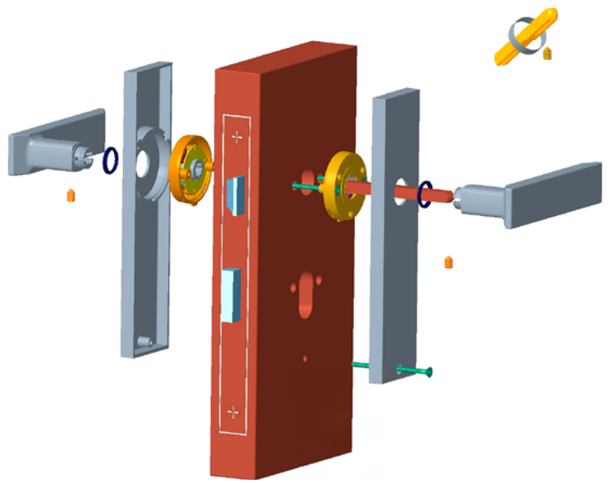

_ 4191 5SQ / 4191 5S (Simples / Bolt Through)

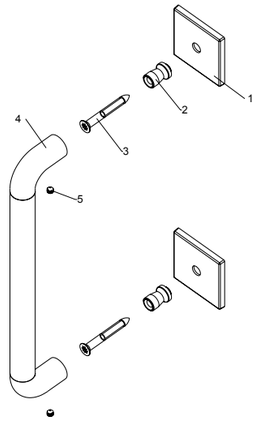

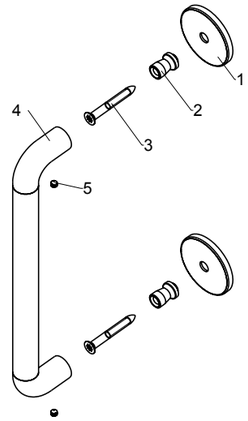

A Faça dois furos guia com Ø4 mm por 25 mm de profundidade distanciados 250 mm
B Coloque a roseta (1) sobre a superfície interior
C Coloque o taco (2) sobre a roseta (1)
D Fixe o taco (2) devidamente sobre a roseta (1) com o parafuso (3)
E Repita os passos B, C e D para a segunda fixação
F Coloque a asa (4) sobre os tacos (2)
G Fixe a asa (4) com os pernos (5)

A Drill the door with two Ø4 mm holes by 25 mm depth distanced 250 mm from each other
B Place the rosette (1) on the inside of the door
C Place the bushing (2) over the rosette (1)
D Fix the rosette (1) and the bushing (2) with the screw (3)
E Repeat the proceadure B, C and D for the other set
F Insert the pull handle (4) over the bushings (2)
G Tighter the pull handle (4) with grub screws (5)

OBS. Aconselhado, aplicar apenas em portas solidas / Advised, assembling on solid doors only

_ 4191 5SQ / 4191 5S (Par / Back to Back)

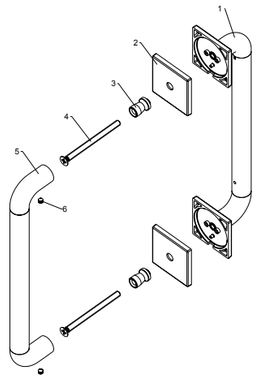

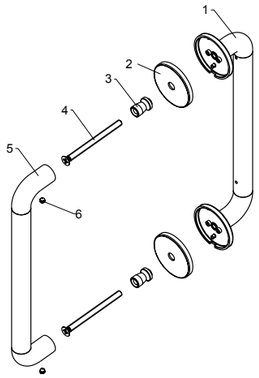

A Faça dois furos Ø7 mm passantes e distanciados 250 mm
B Coloque a asa (1) na superfície exterior
C Coloque as rosetas (2) sobre a superfície interior
D Coloque os tacos (3) sobre as rosetas (2)
E Passe os parafusos (4) pelos furos até roscar na asa (1)
F Aperte os parafusos (4) até fixar devidamente a asa (1)
G Coloque a asa (5) sobre os tacos (3)
H Fixe a asa (5) com os pernos (6)

A Drill the door with two Ø7 mm through holes distanced 250 mm from each other
B Place the pull handle (1) on the outside of the door
C Place the rosettes (2) on the inside of the door
D Place the bushing (3) over the rosettes (2)
E Insert the screw (4) through the nuts and the door holes until it is fixed on the pull handle (1)
F Tighter the screws (4) to conectly fix the pull handle (1)
G Insert the pull handle (5) over the bushings (3)
H Tighter the pull handle (5) with grub screws (6)

OBS. Espessura de porta entre: 25 mm e 45 mm / Door thickness between: 25 mm e 45 mm

_ VALORES INDICATIVOS PARA AS DOBRADIÇAS TUPAI
INDICATIVE VALUES FOR THE HINGES TUPAI

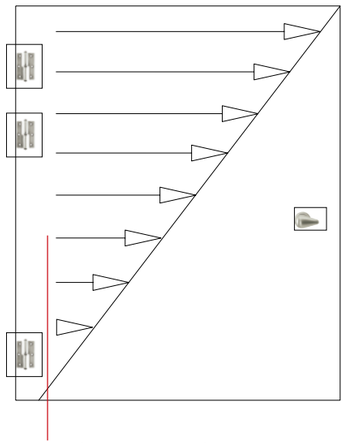

Esforço radial sobre o fiel da dobradiça de fixação da porta.
Radial stress on the door hinge hub.

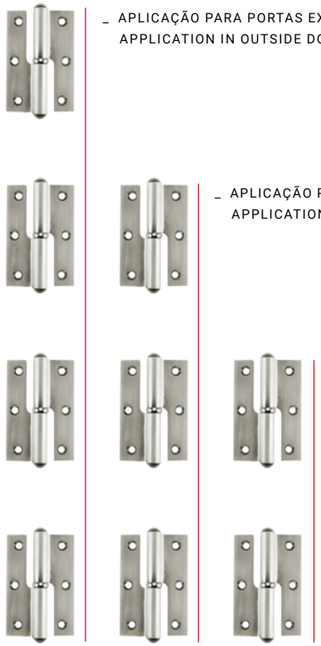

_ APLICAÇÃO PARA PORTAS EXTERIORES
APPLICATION IN OUTSIDE DOORS

_ APLICAÇÃO PARA PORTAS INTERIORES
APPLICATION IN INSIDE DOORS

_ APLICAÇÃO EM JANELAS
APPLICATION IN WINDOWS

ESPESSURA DA MATÉRIA PRIMA THICKNESS OF THE RAW MATERIAL	PESO PORTA WEIGHT OF THE DOOR	TAMANHO DOBRADIÇA SIZE OF THE HINGE
2mm	até 20 Kg	85mm
2,5mm	até 40 Kg	90mm
3mm	até 60 Kg	100mm
3 ½mm	sob consulta | under resquets	sob consulta | under resquets

DOBRADIÇAS PARA PORTAS EQUIPADAS COM DISPOSITIVOS DE FECHOS AUTÓNOMOS (NP EN 1935 2009)

Os dispositivos de fecho autónomos de portas aumentam a carga sobre as dobradiças das portas assim como a taxa de desgaste.

Para os dispositivos de fecho autónomo sem amortecimento, é normal assumir que a massa efectiva da porta seja 20% superior à massa real da porta. Para dispositivos de fecho com amortecimento o efeito é muito maior, e a massa efectiva da porta é calculada de forma a ser 75% superior.

Portas de madeira equipadas com dispositivos de fecho autónomos deverão ser montadas com pelo menos três dobradiças.

MANUTENÇÃO DE DOBRADIÇAS, NOMEADAMENTE AS QUE SÃO MONTADAS EM PORTAS DE CAMINHOS DE EVAÇUAÇÃO (NP EN 1935 2009)

É recomendado uma inspecção e manutenção regular das dobradiças. Este ponto é particularmente importante para as dobradiças montadas em portas de camilhos de evacuação.

A manutenção deverá incluir lubrificação de acordo com as recomendações do produtor e as fixações das dobradiças deverão ser reapertadas ou substituídas, caso frouxas. As dobradiças montadas em portas exteriores requerem inspecções mais frequentes do que as montadas em portas interiores devido ao aumento da taxa de corrosão, que é habitual em condições externas.

As portas situadas nos caminhos de evacuação são habitualmente submetidas a uma inspecção sistemática e manutenção periódica para assegurar um correcto funcionamento do dispositivo de emergência ou saída anti-pânico

HINGES FOR DOORS EQUIPPED WITH AUTONOMOUS LOCK DEVICES (NP EN 1935 2009)

The autonomous lock devices of doors increase the weight on the door hinges as well as the wear rate.

For autonomous lock device without damping, (is normal to assume that) the door effective mass is 20% greater than the real door mass.

For locks devices with damping the effect is bigger, and the door effective mass is calculated to be 75% greater.Wooden doors equipped with autonomous lock devices should be assembled with, at least, three hinges.

HINGES MAINTENANCE, NAMELY THOSE WHICH ARE ASSEMBLED IN EVACUATION DOORS (NP EN 1935 2009)

A regular inspection and maintenance of hinges is recommended. This is particularly important for hinges assembled in evacuation doors.

The maintenance should include lubrication according to the producer recommendations, and hinges fixation should be retightened or replaced, in case of looseness. Hinges assembled in outside doors require inspections more frequently than those assembled in inside doors due to the increase of corrosion rate, which is usual in outside conditions.

The evacuation doors are usually submitted to a systematic inspection and periodic maintenance to assure a correct functioning of the emergency device or anti-panic exits.

_ PUXADORES E DOBRADIÇAS ESQUERDA
LEFT HANDLES AND HINGES

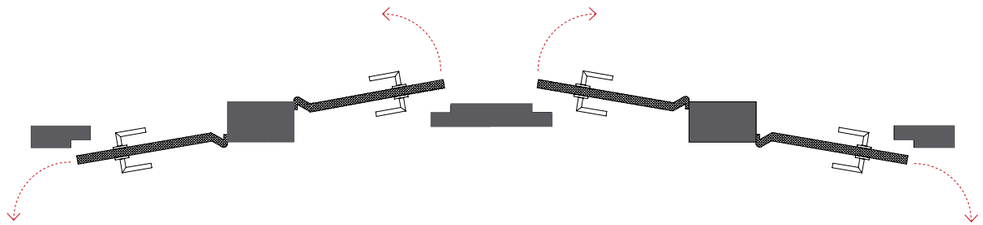

_ PUXADORES E DOBRADIÇAS DIREITA
RIGHT HANDLES AND HINGES

_ ICONOGRAFIA
ICONOGRAPHY


Produto personalizável (“personalize ao seu gosto”)
Customizable product (“personalize as you wish”)



Minimal Line (2 mm)
Minimal line (2 mm)


Linha minimal com sistema de montagem:
bucha plástica e perno frisado anti retorno
Minimal Line with assembly system: plastic
sleeve and beaded anti return pin



Certificação classe 3
Certification resistance class 3



Mostrador “livre/ocupado”
“Free/occupied” indicator



Número de posições de abertura
Number of open positions


Puxador pode ser aplicado com espelho:
quadrado, rectangular, redondo e a o alto
handle can be applied in round, square or
rectangular plate


Produzido em Zamak
Zamak made



5S Line (5mm)
5S Line (5mm)



Maciço
Solid


Com mola
With spring


Sem mola
Without spring


artesanal
handcrafted


Possível aplicar diferentes muletas
Possible to apply different handles



Número de chaves
Number of keys


Produzido em Inox
Stainless steel



Anti Fogo
Anti Fire


Rotação superior para destrancar
Unlocks with top rotation


Disponível fecho janela
Available window handle



Oco
Hollow



Capacidade do produto - l
Product capacity - l


Piso flutuante
Floating floors


Fechadura magnética
Magnetic lock


Produzido em Alumínio
Aluminium made



Produzido com pele natural
Made with natural leather



Produto /linha novo
New product/line


Espelho c/ cantos arredondados
Plate w/ rounded corners


produzido em Latão
Brass made


Produzido em Bronze
Bronze made

TUPAI



RESPECT FOR
NATURE

QUALITY.

CERTIFICADOS
CERTIFICATES



ISO 14001



ISO 9001



CERTIFICADO CLASSE 3
CERTIFICATE OF CONFORMITY
RESISTANCE CLASS 3

TUPAI

Raso de Paredes Ap. 3099
3754-901 Águeda, Portugal
GPS N 40.585824 W 8.465514

Tel. +351 234 612 600

tupai@tupai.pt
www.tupai.pt

DMKT 11/2025

tupai.pt /tupai @tupai.pt